



# PARTS CATALOGUE

## SR125 (3MW9) EUROPE

---

**YAMAHA**  
**GENUINE**  
Parts & Accessories

2008/1/31

103MW-300E1

| NEWS NO.      | DATE         | COMMENT  |
|---------------|--------------|--|
| PE0-MC-050047 | May,17,2005  | COR:SR125 REAR WHEEL ILLUSTRATION CORRECTION         |
| PE0-MC-070059 | Nov.,21,2007 | COR:FIG.15 SHIFT CAM & FORK ILLUSTRATION CORRECTIONS |



A3

# FOREWORD

This Parts Catalogue is related to the parts for the model(s) in the below frame. When you are ordering replacement parts, please refer to this Parts Catalogue and quote both part numbers and part names correctly.

SR125(3MW9)

1. Modifications or additions which have been made after issue of the Parts Catalogue will be announced in the Yamaha Parts News.  
It is advisable that you make necessary corrections to the Parts Catalogue according to the Yamaha Parts News.

2. Abbreviations

The Following abbreviations are used in this Parts Catalogue.

"UR" Use specified parts number.

"UN" Use as many as needed.

"AP" Alternate Parts

"LM" Local Made (Parts need to be ordered locally)

"F#" Frame No. (Applicable machine No.)

3. Parts, which are to be supplied in an assembly, are listed with a dot(.) in front of the part name as shown below.

EXAMPLE

CARBURETOR ASSY

.JET, PILOT

.NOZZLE, MAIN

4. Number of component for assembly

The numeral appearing to the right of each component part indicates the quantity of parts for each assembly unit.

EXAMPLE

| PART NO.     | DESCRIPTION              | Q'TY | REMARKS |
|--------------|--------------------------|------|---------|
| 2F5-83310-60 | FRONT FLASHER LIGHT ASSY | 2    |         |
| 115-83311-60 | .BULB (6V-18W)           | 1    |         |
| 1M1-83309-60 | .REFLECTOR               | 1    |         |

5. Applicable colors of graphics are represented in the "REMARKS" as shown below.

| PART NO.        | DESCRIPTION         | Q'TY | REMARKS |
|-----------------|---------------------|------|---------|
| 2N4-24110-00-X5 | .FUEL TANK COMP.    | 2    | MXR     |
| 3J1-24240-10    | .GRAPHIC, FUEL TANK | 1    | for MXR |

6. Applicable Serial No.

Engine Serial No.

Frame Serial No.

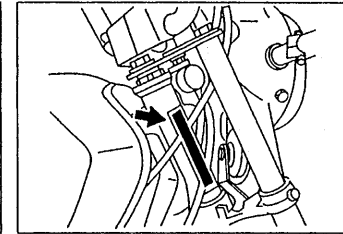
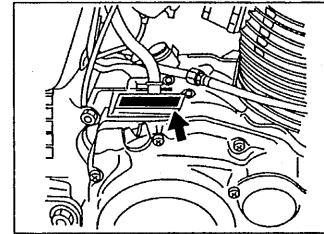

7. Note that the illustrations for reference in funding parts numbers, not to be used for assembling. When assembling, pleas use the applicable service manual.

8. The asterisk (\*) before a reference number indicates modification items after the first edition.

# MODEL LABEL

(1) A label called "Model Label" is affixed in the location as indicated in (3) below. When using this parts catalogue, please be sure to cross-refer the "model code - production code No." in the catalogue to the "model code - production code No." indicated on the Model Label affixed onto the product concerned.

(2) "Model Label" Indication

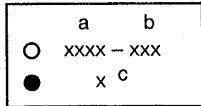

a: Model Type Code  
b: Production Code No.  
c: Colouring Type

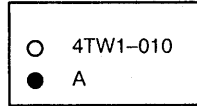

(3) Model Label Affixing Location

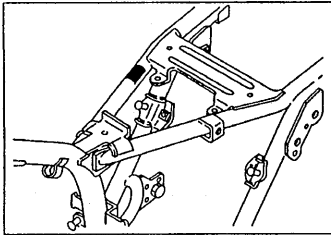

(4) Model Code - Production Code Number of Model Listed in This Parts Catalog

| Model Code | Production Code No. | Country (destination) | Model Code | Production Code No. | Country (destination) |
|------------|---------------------|-----------------------|------------|---------------------|-----------------------|
| 3MW9       | 030                 | DENMARK               |            |                     |                       |
|            | 040                 | SPAIN                 |            |                     |                       |
|            | 050                 | FINLAND               |            |                     |                       |
|            | 060                 | ENGLAND               |            |                     |                       |
|            | 070                 | GREECE                |            |                     |                       |
|            | 080                 | ITALY                 |            |                     |                       |
|            | 090                 | HOLLAND               |            |                     |                       |
|            | 100                 | NORWAY                |            |                     |                       |
|            | 110                 | PORTUGAL              |            |                     |                       |
|            | 120                 | SWEDEN                |            |                     |                       |
|            |                     |                       |            |                     |                       |
|            |                     |                       |            |                     |                       |
|            |                     |                       |            |                     |                       |
|            |                     |                       |            |                     |                       |

(5) Colouring Information

| Model Code | Colouring type code | Colour code | Colour Name                  | Abbreviation |
|------------|---------------------|-------------|------------------------------|--------------|
| 3MW9       | A                   | 0627        | VERY DARK BLUE COCKTAIL 4    | VDBC4        |
|            | B                   | 0567        | DARK PURPLISH RED COCKTAIL 3 | DPRC3        |

# CONTENTS

## ENGINE

|                          |     |
|--------------------------|-----|
| CYLINDER HEAD .....      | B2  |
| CYLINDER .....           | B3  |
| CRANKSHAFT. PISTON ..... | B4  |
| VALVE .....              | B6  |
| CAMSHAFT. CHAIN .....    | B7  |
| OIL PUMP .....           | B8  |
| INTAKE .....             | B9  |
| CARBURETOR .....         | B10 |
| EXHAUST .....            | B12 |
| CRANKCASE .....          | B13 |
| CRANKCASE COVER 1 .....  | B14 |
| STARTER .....            | B15 |
| CLUTCH .....             | C2  |
| TRANSMISSION .....       | C4  |
| SHIFT CAM. FORK .....    | C5  |
| SHIFT SHAFT .....        | C6  |

## CHASSIS

|                              |     |
|------------------------------|-----|
| FRAME .....                  | C7  |
| FENDER .....                 | C8  |
| SIDE COVER .....             | C9  |
| REAR ARM. SUSPENSION .....   | C10 |
| STEERING .....               | C11 |
| FRONT FORK .....             | C12 |
| FUEL TANK .....              | C14 |
| SEAT .....                   | C15 |
| FRONT WHEEL .....            | D2  |
| FRONT BRAKE CALIPER .....    | D3  |
| REAR WHEEL .....             | D4  |
| STEERING HANDLE. CABLE ..... | D6  |
| FRONT MASTER CYLINDER .....  | D7  |
| STAND. FOOTREST .....        | D8  |

|                            |     |
|----------------------------|-----|
| GENERATOR .....            | D10 |
| STARTING MOTOR .....       | D11 |
| FLASHER LIGHT .....        | D12 |
| METER .....                | D13 |
| HEADLIGHT .....            | D14 |
| TAILLIGHT .....            | D15 |
| HANDLE SWITCH. LEVER ..... | E2  |
| ELECTRICAL 1 .....         | E3  |
| ELECTRICAL 2 .....         | E4  |

## INDEX

|                       |    |
|-----------------------|----|
| NUMERICAL INDEX ..... | M1 |
|-----------------------|----|

FIG. 1 CYLINDER HEAD

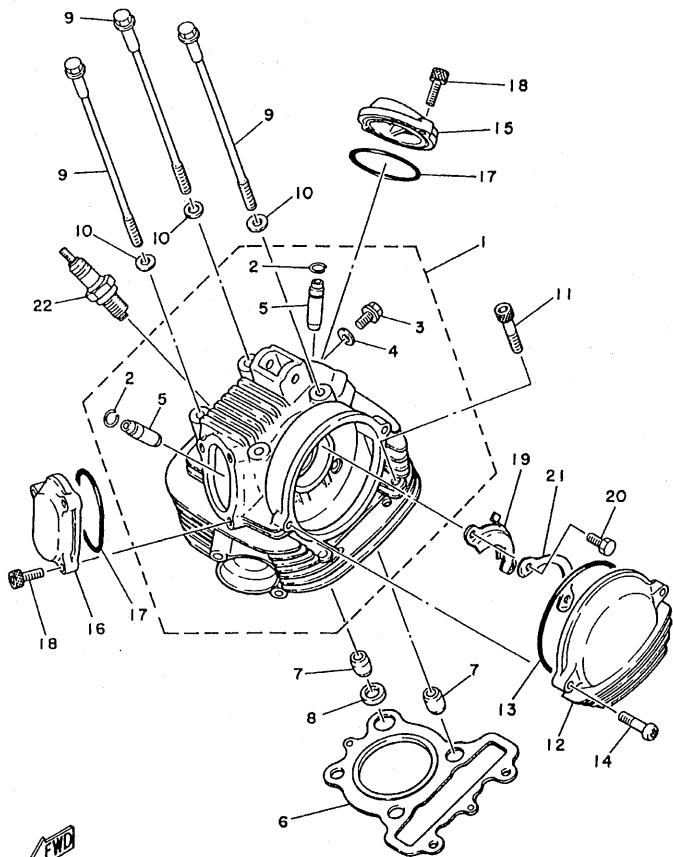

| REF. NO. | PART NO.     | DESCRIPTION                 | 3MWS |  |  | REMARKS |
|----------|--------------|-----------------------------|------|--|--|---------|
| 1        | 5N0-11101-00 | CYLINDER HEAD ASSY          | 1    |  |  |         |
| 2        | 93440-10085  | .CIRCLIP                    | 2    |  |  |         |
| 3        | 90153-06029  | .SCREW, HEXAGON             | 1    |  |  |         |
| 4        | 90430-06014  | .GASKET                     | 1    |  |  |         |
| 5        | 5H0-11133-11 | .GUIDE, INTAKE VALVE        | 2    |  |  |         |
| 6        | 3NS-11181-00 | GASKET, CYLINDER HEAD 1     | 1    |  |  |         |
| 7        | 99530-14016  | PIN, DOWEL                  | 3    |  |  |         |
| 8        | 90430-14131  | GASKET                      | 1    |  |  |         |
| 9        | 90105-08195  | BOLT, WASHER BASED          | 4    |  |  |         |
| 10       | 90201-08609  | WASHER, PLATE               | 4    |  |  |         |
| 11       | 91317-08045  | BOLT                        | 2    |  |  |         |
| 12       | 5H0-11185-00 | COVER, CYLINDER HEAD SIDE 1 | 1    |  |  |         |
| 13       | 93211-05471  | O-RING                      | 1    |  |  |         |
| 14       | 98507-06020  | SCREW, PAN HEAD             | 2    |  |  |         |
| 15       | 3RW-11186-00 | COVER, CYLINDER HEAD SIDE 2 | 1    |  |  |         |
| 16       | 3RW-11187-00 | COVER, CYLINDER HEAD SIDE 3 | 1    |  |  |         |
| 17       | 93210-57634  | O-RING                      | 2    |  |  |         |
| 18       | 91317-06018  | BOLT                        | 5    |  |  |         |
| 19       | 5H0-1111F-00 | PLATE                       | 1    |  |  |         |
| 20       | 97007-06012  | BOLT                        | 2    |  |  |         |
| 21       | 90215-06184  | WASHER, LOCK                | 1    |  |  |         |
| 22       | 94701-00333  | PLUG, SPARK (NGK DR8EA)     | 1    |  |  |         |

FWD  
3MW1351-9011

FIG. 2 CYLINDER

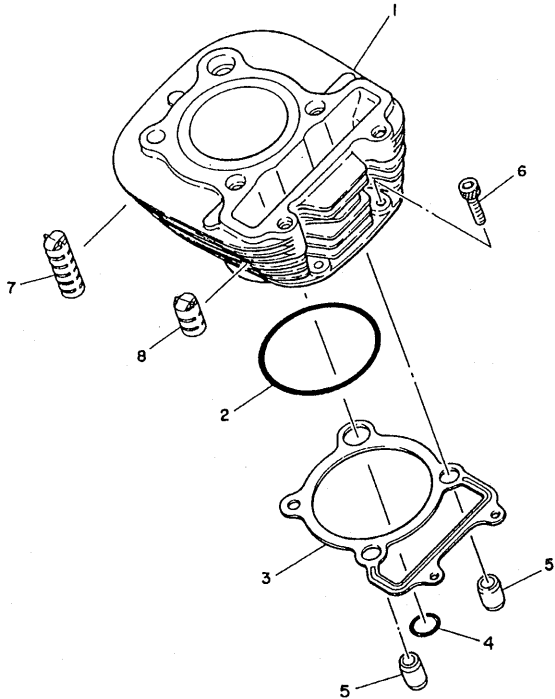

| REF. NO. | PART NO.     | DESCRIPTION      | 3MV9 |  |  |  | REMARKS |
|----------|--------------|------------------|------|--|--|--|---------|
| 1        | 3NS-11310-00 | CYLINDER         | 1    |  |  |  |         |
| 2        | 93210-63489  | O-RING           | 1    |  |  |  |         |
| 3        | 4DD-11351-00 | GASKET, CYLINDER | 1    |  |  |  |         |
| 4        | 93210-13361  | O-RING           | 1    |  |  |  |         |
| 5        | 99530-14016  | PIN, DOWEL       | 2    |  |  |  |         |
| 6        | 91317-06025  | BOLT             | 2    |  |  |  |         |
| 7        | 5H0-11161-00 | ABSORBER 1       | 2    |  |  |  |         |
| 8        | 5H0-11162-00 | ABSORBER 2       | 2    |  |  |  |         |
|          |              |                  |      |  |  |  |         |
|          |              |                  |      |  |  |  |         |
|          |              |                  |      |  |  |  |         |
|          |              |                  |      |  |  |  |         |
|          |              |                  |      |  |  |  |         |
|          |              |                  |      |  |  |  |         |



5H0110-0020

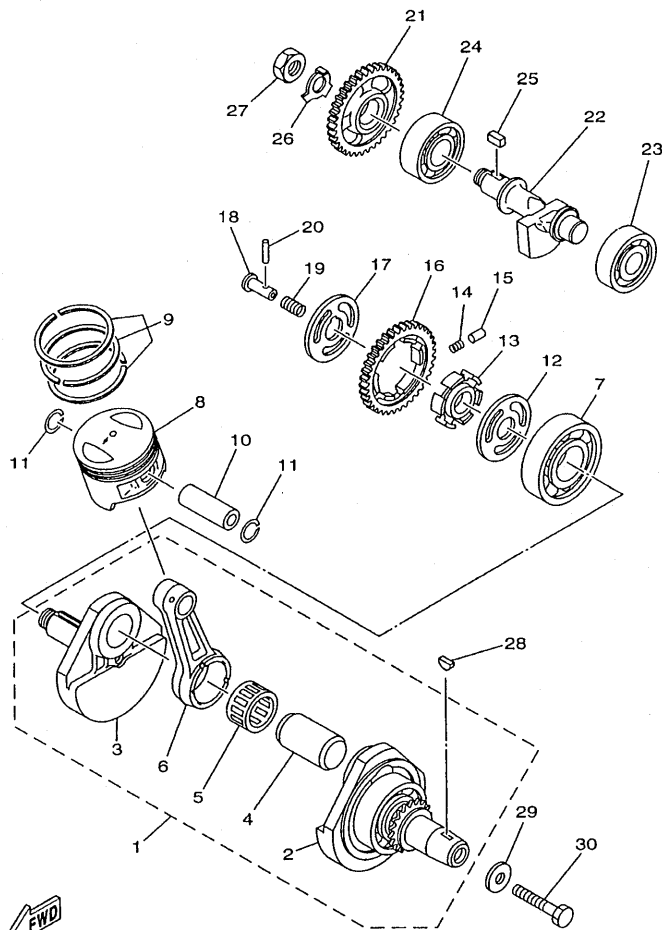

3MW9300-0030

FIG. 3 CRANKSHAFT, PISTON

| REF. NO. | PART NO.        | DESCRIPTION                  | 3MW9 |  |  |  | REMARKS |
|----------|-----------------|------------------------------|------|--|--|--|---------|
| 1        | 5N0-11400-00    | CRANKSHAFT ASSY              | 1    |  |  |  |         |
| 2        | 5N0-11412-09    | .CRANK 1                     | 1    |  |  |  |         |
| 3        | 5N0-11422-00    | .CRANK 2                     | 1    |  |  |  |         |
| 4        | 5H0-11681-00    | .PIN, CRANK 1                | 1    |  |  |  |         |
| 5        | 93310-530J3     | .BEARING                     | 1    |  |  |  |         |
| 6        | 5N0-11651-00    | .ROD, CONNECTING             | 1    |  |  |  |         |
| 7        | 93306-30611     | BEARING                      | 1    |  |  |  |         |
| 8        | 25A-11631-00-Y0 | PISTON (STD)                 | 1    |  |  |  |         |
|          | 25A-11636-00    | PISTON (0.50MM O/S)          | 1    |  |  |  | AP      |
|          | 25A-11638-00    | PISTON (1.00MM O/S)          | 1    |  |  |  | AP      |
| 9        | 4GA-11603-00    | PISTON RING SET (STD)        | 1    |  |  |  |         |
|          | 4GA-11605-00    | PISTON RING SET (0.50MM O/S) | 1    |  |  |  | AP      |
|          | 4GA-11607-00    | PISTON RING SET (1.00MM O/S) | 1    |  |  |  | AP      |
| 10       | 5N0-11633-00    | PIN, PISTON                  | 1    |  |  |  |         |
| 11       | 93450-16068     | CIRCLIP                      | 2    |  |  |  |         |
| 12       | 90201-201E4     | WASHER, PLATE                | 1    |  |  |  |         |
| 13       | 5H0-11496-00    | BOSS, BUFFER                 | 1    |  |  |  |         |
| 14       | 90501-21133     | SPRING, COMPRESSION          | 6    |  |  |  |         |
| 15       | 93605-10090     | PIN, DOWEL                   | 3    |  |  |  |         |
| 16       | 5H0-11536-00    | GEAR, DRIVE (38T)            | 1    |  |  |  |         |
| 17       | 90214-20023     | WASHER, CLAW                 | 1    |  |  |  |         |
| 18       | 90240-07083     | PIN, CLEVIS                  | 1    |  |  |  |         |
| 19       | 90501-07629     | SPRING, COMPRESSION          | 1    |  |  |  |         |
| 20       | 93602-13177     | PIN, DOWEL                   | 1    |  |  |  |         |
| 21       | 5H0-11531-00    | GEAR, BALANCE WEIGHT (38T)   | 1    |  |  |  |         |
| 22       | 15E-11454-00    | WEIGHT 1                     | 1    |  |  |  |         |
| 23       | 93306-30427     | BEARING                      | 1    |  |  |  |         |



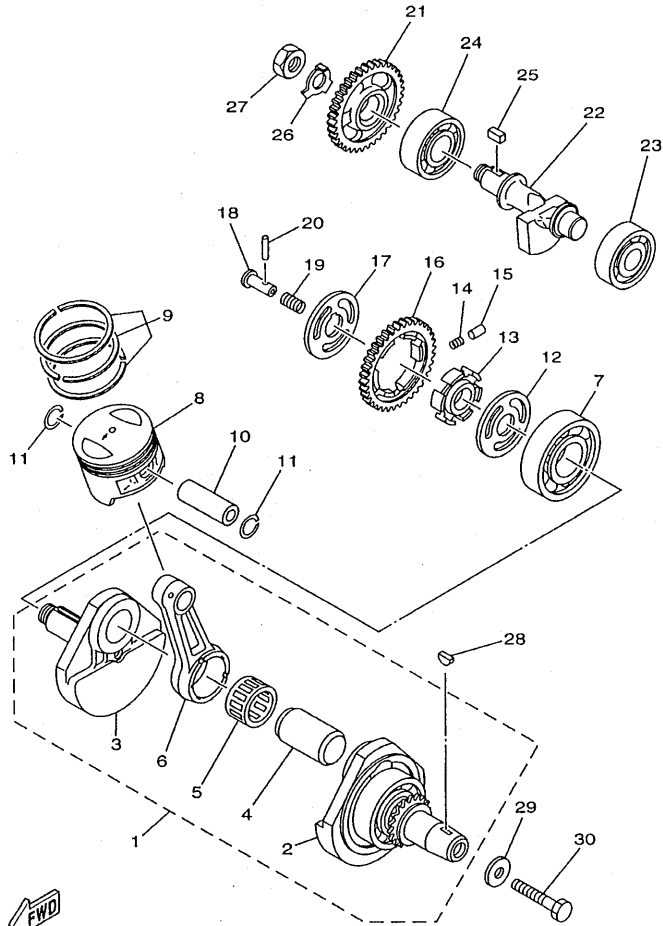

  
3MW9300-0030

FIG. 3 CRANKSHAFT. PISTON

| REF. NO. | PART NO.    | DESCRIPTION   | 3MWS |  |  |  | REMARKS |
|----------|-------------|---------------|------|--|--|--|---------|
| 24       | 93306-30427 | BEARING       | 1    |  |  |  |         |
| 25       | 90282-05013 | KEY, STRAIGHT | 1    |  |  |  |         |
| 26       | 90215-14205 | WASHER, LOCK  | 1    |  |  |  |         |
| 27       | 90170-14284 | NUT           | 1    |  |  |  |         |
| 28       | 90280-05013 | KEY, WOODRUFF | 1    |  |  |  |         |
| 29       | 90201-10508 | WASHER, PLATE | 1    |  |  |  |         |
| 30       | 90101-10188 | BOLT          | 1    |  |  |  |         |
|          |             |               |      |  |  |  |         |
|          |             |               |      |  |  |  |         |
|          |             |               |      |  |  |  |         |
|          |             |               |      |  |  |  |         |
|          |             |               |      |  |  |  |         |
|          |             |               |      |  |  |  |         |

FIG. 4 VALVE

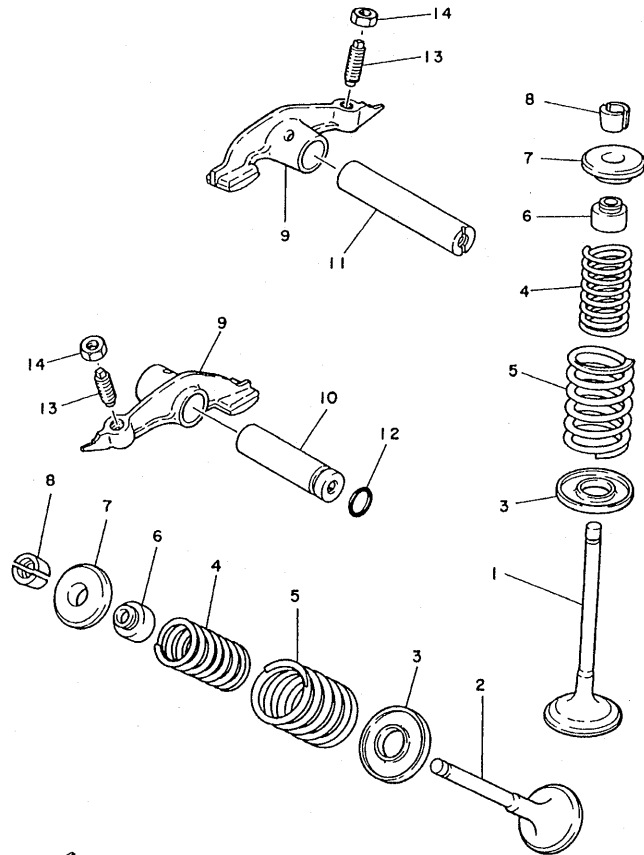

| REF. NO. | PART NO.     | DESCRIPTION            | 3MWS | REMARKS |
|----------|--------------|------------------------|------|---------|
| 1        | 5N0-12111-01 | VALVE, INTAKE          | 1    |         |
| 2        | 5N0-12121-01 | VALVE, EXHAUST         | 1    |         |
| 3        | 4G0-12116-01 | SEAT, VALVE SPRING     | 2    |         |
| 4        | 4G0-12113-01 | SPRING, VALVE INNER    | 2    | YELLOW  |
| 5        | 4G0-12114-01 | SPRING, VALVE OUTER    | 2    | YELLOW  |
| 6        | 5H0-12119-00 | SEAL, VALVE STEM       | 2    |         |
| 7        | 4G0-12117-00 | RETAINER, VALVE SPRING | 2    |         |
| 8        | 4G0-12118-00 | COTTER, VALVE          | 4    |         |
| 9        | 36X-12151-00 | ARM, VALVE ROCKER      | 2    |         |
| 10       | 5H0-12156-00 | SHAFT, ROCKER 2        | 1    |         |
| 11       | 5H0-12146-00 | SHAFT, ROCKER          | 1    |         |
| 12       | 93210-09165  | O-RING                 | 1    |         |
| 13       | 2NX-12159-00 | SCREW, VALVE ADJUSTING | 2    |         |
| 14       | 90170-06128  | NUT                    | 2    |         |

  
IKH010-6040

**B6**

FIG. 5 CAMSHAFT. CHAIN

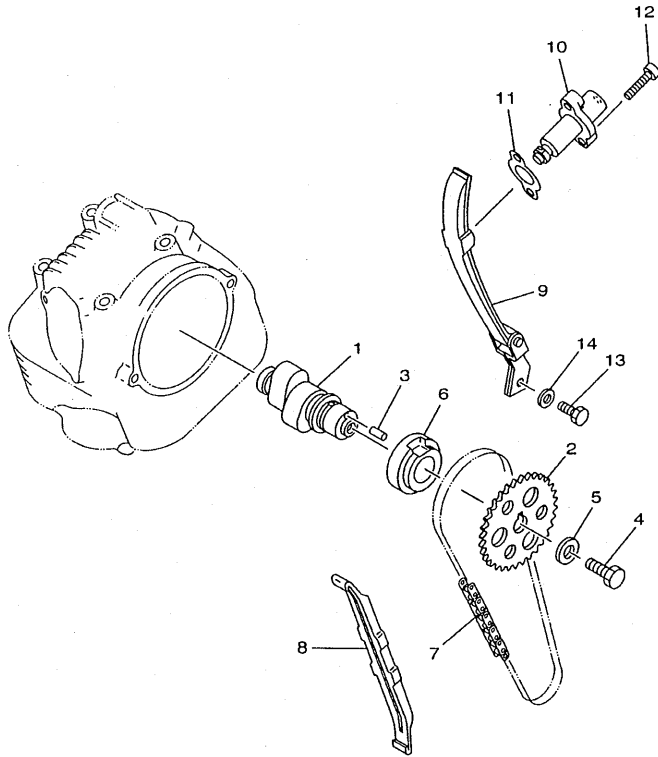

| REF. NO. | PART NO.     | DESCRIPTION               | 3MW9 |  |  |  | REMARKS |
|----------|--------------|---------------------------|------|--|--|--|---------|
| 1        | 5N0-12171-10 | CAMSHAFT 1                | 1    |  |  |  |         |
| 2        | 5H0-12176-00 | SPROCKET, CAM CHAIN (40T) | 1    |  |  |  |         |
| 3        | 93604-10011  | PIN, DOWEL                | 1    |  |  |  |         |
| 4        | 90101-10303  | BOLT                      | 1    |  |  |  |         |
| 5        | 90201-10591  | WASHER, PLATE             | 1    |  |  |  |         |
| 6        | 90387-255F3  | COLLAR                    | 1    |  |  |  |         |
| 7        | 94580-41104  | CHAIN                     | 1    |  |  |  |         |
| 8        | 5H0-12231-00 | GUIDE, STOPPER 1          | 1    |  |  |  |         |
| 9        | 5N0-12241-00 | GUIDE, STOPPER 2          | 1    |  |  |  |         |
| 10       | 2LN-12210-10 | TENSIONER ASSY, CAM CHAIN | 1    |  |  |  |         |
| 11       | 4FM-12213-00 | GASKET, TENSIONER CASE    | 1    |  |  |  |         |
| 12       | 91317-06025  | BOLT                      | 2    |  |  |  |         |
| 13       | 97027-06016  | BOLT                      | 2    |  |  |  |         |
| 14       | 92907-06600  | WASHER, PLATE             | 2    |  |  |  |         |



5EK1300-9050

FIG. 6 OIL PUMP

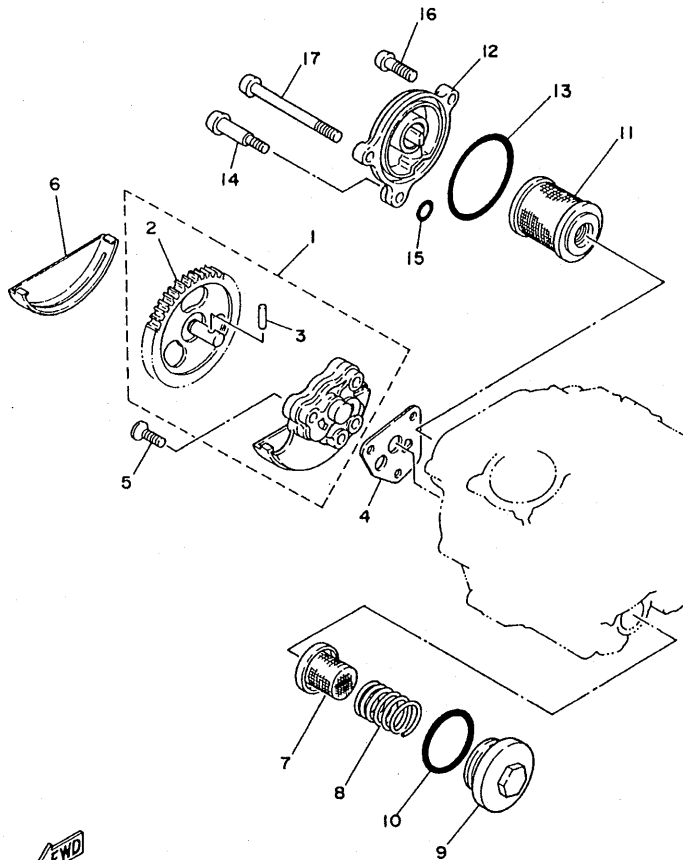

| REF. NO. | PART NO.     | DESCRIPTION                | 3MW9 |  |  |  | REMARKS |
|----------|--------------|----------------------------|------|--|--|--|---------|
| 1        | 5H0-13300-02 | OIL PUMP ASSY              | 1    |  |  |  |         |
| 2        | 5H0-13326-01 | .GEAR, PUMP DRIVEN 2 (45T) | 1    |  |  |  |         |
| 3        | 93603-12030  | .PIN, DOWEL                | 1    |  |  |  |         |
| 4        | 4BE-13329-00 | GASKET, PUMP COVER         | 1    |  |  |  |         |
| 5        | 98707-06030  | SCREW, FLAT HEAD           | 3    |  |  |  |         |
| 6        | 5H0-13327-00 | COVER, PUMP GEAR           | 1    |  |  |  |         |
| 7        | 51Y-13411-00 | STRAINER, OIL              | 1    |  |  |  |         |
| 8        | 90501-18576  | SPRING, COMPRESSION        | 1    |  |  |  |         |
| 9        | 5H0-15351-00 | PLUG, DRAIN                | 1    |  |  |  |         |
| 10       | 93210-347A1  | O-RING                     | 1    |  |  |  |         |
| 11       | 5H0-13440-00 | ELEMENT ASSY, OIL CLEANER  | 1    |  |  |  |         |
| 12       | 3GX-13447-00 | COVER, OIL ELEMENT         | 1    |  |  |  |         |
| 13       | 93210-54175  | O-RING                     | 1    |  |  |  |         |
| 14       | 90109-06419  | BOLT                       | 1    |  |  |  |         |
| 15       | 93210-07135  | O-RING                     | 1    |  |  |  |         |
| 16       | 98507-06020  | SCREW, PAN HEAD            | 1    |  |  |  |         |
| 17       | 98507-06075  | SCREW, PAN HEAD            | 1    |  |  |  |         |



IKH010-6060

FIG. 7 INTAKE

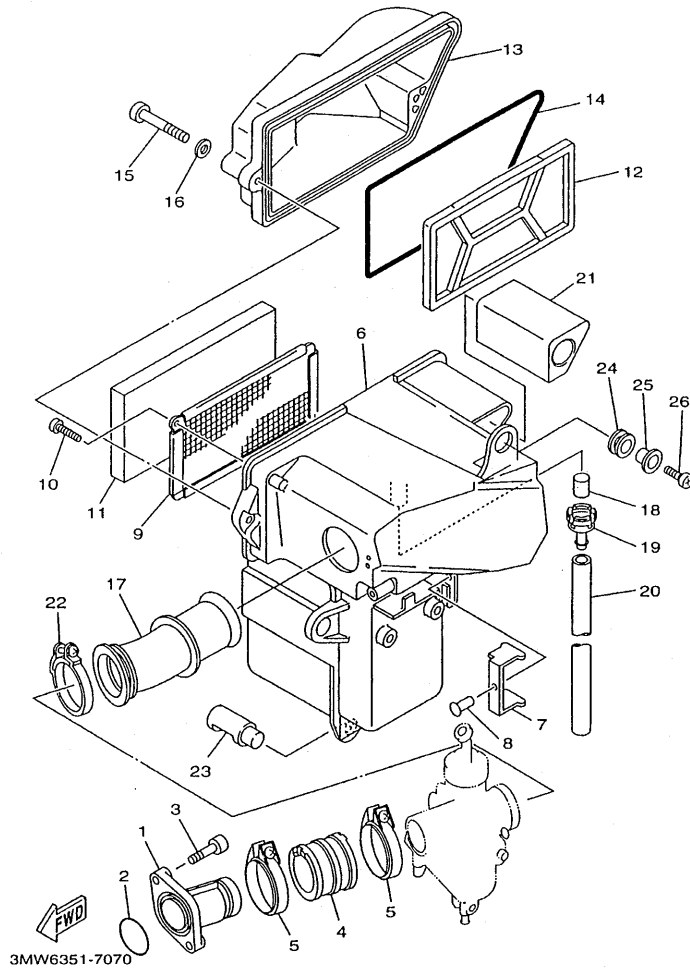

| REF. NO. | PART NO.     | DESCRIPTION           | 3MW9 |  |  |  | REMARKS |
|----------|--------------|-----------------------|------|--|--|--|---------|
| 1        | 5H0-13586-00 | JOINT, CARBURETOR 1   | 1    |  |  |  |         |
| 2        | 93210-34474  | O-RING                | 1    |  |  |  |         |
| 3        | 91317-06020  | BOLT                  | 2    |  |  |  |         |
| 4        | 5H0-13596-00 | JOINT, CARBURETOR 2   | 1    |  |  |  |         |
| 5        | 90460-43179  | CLAMP, HOSE           | 2    |  |  |  |         |
| 6        | 5H0-14411-11 | CASE, AIR CLEANER 1   | 1    |  |  |  |         |
| 7        | 5H0-2172K-00 | BRACKET 1             | 1    |  |  |  |         |
| 8        | 90267-40075  | RIVET, BLIND          | 1    |  |  |  |         |
| 9        | 5H0-14472-00 | PLATE, ELEMENT        | 1    |  |  |  |         |
| 10       | 97707-40510  | SCREW, TAPPING        | 2    |  |  |  |         |
| 11       | 5H0-14451-00 | ELEMENT, AIR CLEANER  | 1    |  |  |  |         |
| 12       | 5H0-14468-00 | PLATE,ELEMENT FITTING | 1    |  |  |  |         |
| 13       | 5H0-14412-00 | CAP, CLEANER CASE 1   | 1    |  |  |  |         |
| 14       | 5H0-14452-00 | SEAL                  | 1    |  |  |  |         |
| 15       | 98507-05045  | SCREW, PAN HEAD       | 2    |  |  |  |         |
| 16       | 92907-05600  | WASHER, PLATE         | 2    |  |  |  |         |
| 17       | 5H0-14453-00 | JOINT, AIR CLEANER 1  | 1    |  |  |  |         |
| 18       | 5H0-14462-00 | SEAL                  | 1    |  |  |  |         |
| 19       | 5H0-14419-00 | PIPE                  | 1    |  |  |  |         |
| 20       | 91A10-07042  | TUBE, FLEXIBLE        | 1    |  |  |  |         |
| 21       | 4DD-14437-00 | DUCT                  | 1    |  |  |  |         |
| 22       | 90450-45075  | HOSE CLAMP ASSY       | 1    |  |  |  |         |
| 23       | 5H0-21746-00 | DAMPER                | 1    |  |  |  |         |
| 24       | 90480-10297  | GROMMET               | 2    |  |  |  |         |
| 25       | 90387-06024  | COLLAR                | 2    |  |  |  |         |
| 26       | 95807-06016  | BOLT, FLANGE          | 2    |  |  |  |         |

FIG. 8 CARBURETOR

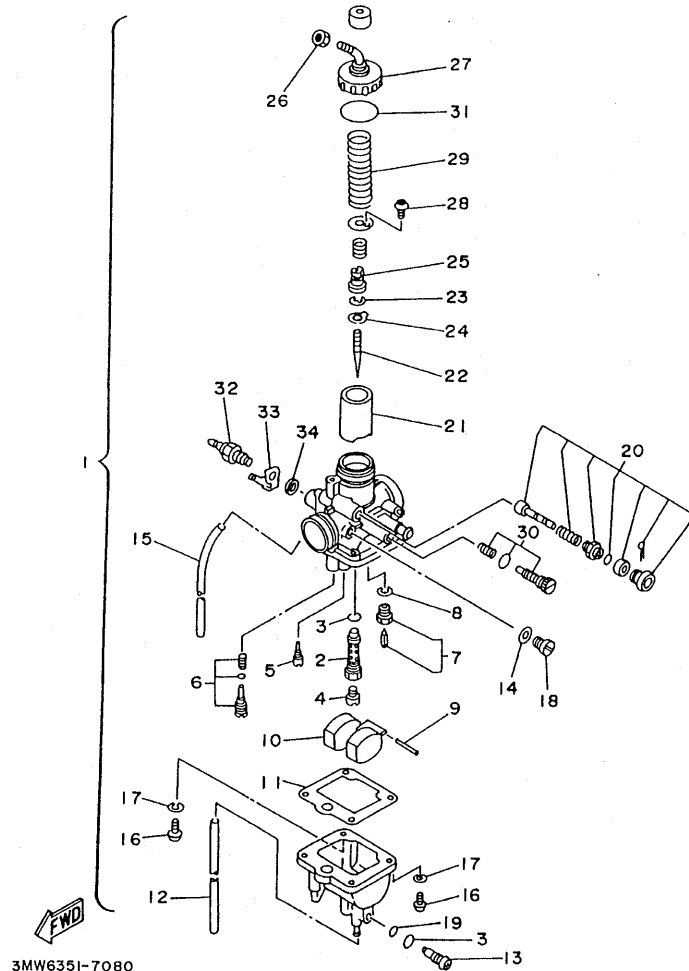

3MW635I-7080

| REF. NO. | PART NO.     | DESCRIPTION            | 3MWS |  |  |  | REMARKS |
|----------|--------------|------------------------|------|--|--|--|---------|
| 1        | 4WP-14301-12 | CARBURETOR ASSY 1      | 1    |  |  |  |         |
| 2        | 15E-14341-00 | .NOZZLE, MAIN          | 1    |  |  |  |         |
| 3        | 360-24512-00 | .GASKET                | 2    |  |  |  |         |
| 4        | 288-14343-51 | .JET, MAIN (#102)      | 1    |  |  |  |         |
| 5        | 367-14342-19 | .JET, PILOT (# 38)     | 1    |  |  |  |         |
| 6        | 12V-14105-00 | .PILOT SCREW SET       | 1    |  |  |  |         |
| 7        | 367-14390-20 | .NEEDLE VALVE ASSY     | 1    |  |  |  |         |
| 8        | 367-14195-00 | .GASKET                | 1    |  |  |  |         |
| 9        | 626-14386-00 | .PIN, FLOAT            | 1    |  |  |  |         |
| 10       | 367-14385-00 | .FLOAT                 | 1    |  |  |  |         |
| 11       | 5H0-14384-00 | .GASKET, FLOAT CHAMBER | 1    |  |  |  |         |
| 12       | 5H0-14349-00 | .PIPE                  | 1    |  |  |  |         |
| 13       | 5H0-14115-00 | .PLUG, SCREW           | 1    |  |  |  |         |
| 14       | 5H0-14126-00 | .GASKET                | 1    |  |  |  |         |
| 15       | 4JV-14348-00 | .PIPE 1                | 1    |  |  |  |         |
| 16       | 98501-04014  | .SCREW, PAN HEAD       | 4    |  |  |  |         |
| 17       | 92901-04100  | .WASHER, SPRING        | 4    |  |  |  |         |
| 18       | 5H0-14991-00 | .SCREW                 | 1    |  |  |  |         |
| 19       | 5H0-14397-00 | .O-RING                | 1    |  |  |  |         |
| 20       | 5H0-1410A-01 | .STARTER SET           | 1    |  |  |  |         |
| 21       | 4WP-14312-23 | .VALVE, THROTTLE 1     | 1    |  |  |  |         |
| 22       | 4WP-14336-00 | .NEEDLE                | 1    |  |  |  |         |
| 23       | 389-14137-00 | .CLIP                  | 1    |  |  |  |         |
| 24       | 5H0-14918-00 | .RING                  | 1    |  |  |  |         |
| 25       | 5H0-14227-00 | .WASHER                | 1    |  |  |  |         |
| 26       | 288-14161-00 | .NUT, CABLE ADJUSTING  | 1    |  |  |  |         |
| 27       | 5H0-14168-00 | .CAP, MIXING CHAMBER   | 1    |  |  |  |         |

FIG. 8 CARBURETOR

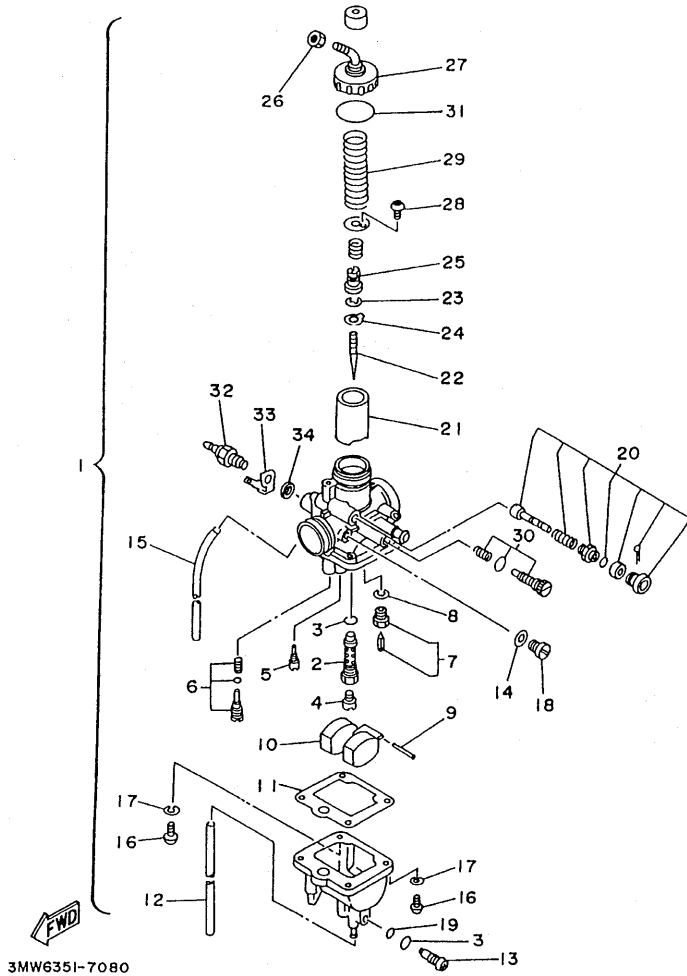

3MW6351-7080

| REF. NO. | PART NO.     | DESCRIPTION             | 3MW9 |  | REMARKS |
|----------|--------------|-------------------------|------|--|---------|
| 28       | 98501-03006  | .SCREW, PAN HEAD        | 1    |  |         |
| 29       | 5H0-14331-00 | .SPRING, THROTTLE VALVE | 1    |  |         |
| 30       | 4WP-14103-00 | .THROTTLE SCREW SET     | 1    |  |         |
| 31       | 1J2-14147-00 | .O-RING                 | 1    |  |         |
| 32       | 4TR-83790-00 | .HEATER ASSY (15W)      | 1    |  |         |
| 33       | 3BT-82103-00 | .TERMINAL 1             | 1    |  |         |
| 34       | 90201-085R5  | .WASHER, PLATE          | 1    |  |         |
|          |              |                         |      |  |         |
|          |              |                         |      |  |         |
|          |              |                         |      |  |         |
|          |              |                         |      |  |         |
|          |              |                         |      |  |         |

FIG. 9 EXHAUST

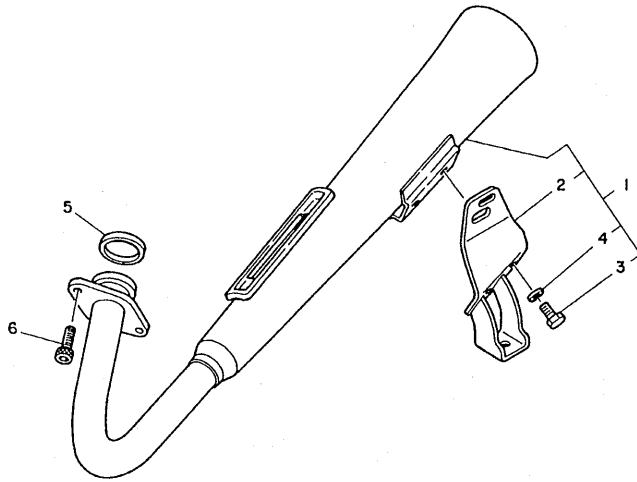

| REF. NO. | PART NO.     | DESCRIPTION          | 3MM/9 |  |  |  | REMARKS |
|----------|--------------|----------------------|-------|--|--|--|---------|
| 1        | 3MW-14710-01 | MUFFLER ASSY 1       | 1     |  |  |  |         |
| 2        | 5H0-14771-00 | .STAY, MUFFLER 1     | 1     |  |  |  |         |
| 3        | 97027-08014  | .BOLT                | 2     |  |  |  |         |
| 4        | 92907-08600  | .WASHER, PLATE       | 2     |  |  |  |         |
| 5        | 4BE-14613-00 | GASKET, EXHAUST PIPE | 1     |  |  |  |         |
| 6        | 91317-06020  | BOLT                 | 2     |  |  |  |         |
|          |              |                      |       |  |  |  |         |
|          |              |                      |       |  |  |  |         |
|          |              |                      |       |  |  |  |         |
|          |              |                      |       |  |  |  |         |
|          |              |                      |       |  |  |  |         |
|          |              |                      |       |  |  |  |         |
|          |              |                      |       |  |  |  |         |
|          |              |                      |       |  |  |  |         |
|          |              |                      |       |  |  |  |         |

FWD  
5H0110-0090



FIG. 10 CRANKCASE

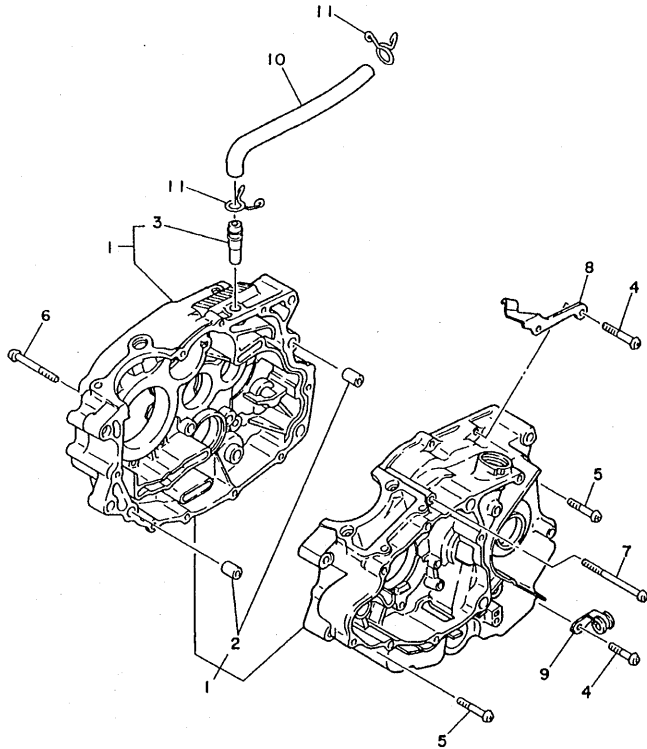

| REF. NO. | PART NO.     | DESCRIPTION          | 3MW9 |  |  |  | REMARKS |
|----------|--------------|----------------------|------|--|--|--|---------|
| 1        | 5N0-15100-03 | CRANKCASE ASSY       | 1    |  |  |  |         |
| 2        | 99530-12016  | .PIN, DOWEL          | 2    |  |  |  |         |
| 3        | 371-11167-01 | .PIPE, BREATHER 2    | 1    |  |  |  |         |
| 4        | 98507-06030  | SCREW, PAN HEAD      | 7    |  |  |  |         |
| 5        | 98507-06040  | SCREW, PAN HEAD      | 2    |  |  |  |         |
| 6        | 98507-06060  | SCREW, PAN HEAD      | 1    |  |  |  |         |
| 7        | 98507-06085  | SCREW, PAN HEAD      | 2    |  |  |  |         |
| 8        | 3MW-15441-00 | HOLDER, CLUTCH CABLE | 1    |  |  |  |         |
| 9        | 90462-06080  | CLAMP                | 1    |  |  |  |         |
| 10       | 5H0-11166-00 | PIPE, BREATHER 1     | 1    |  |  |  |         |
| 11       | 90467-14015  | CLIP                 | 2    |  |  |  |         |



5H0110-0100

FIG. 11 CRANKCASE COVER 1

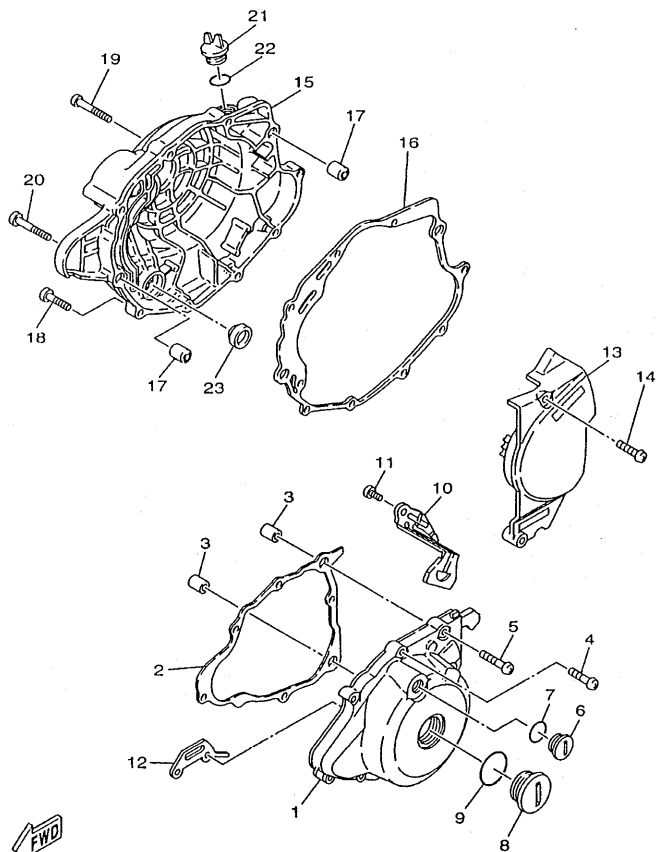

  
3MW6351-7110

| REF. NO. | PART NO.     | DESCRIPTION               | 3MW9 |  |  |  | REMARKS |
|----------|--------------|---------------------------|------|--|--|--|---------|
| 1        | 4WP-15411-02 | COVER, CRANKCASE 1        | 1    |  |  |  |         |
| 2        | 4BE-15451-03 | GASKET, CRANKCASE COVER 1 | 1    |  |  |  |         |
| 3        | 99530-12016  | PIN, DOWEL                | 2    |  |  |  |         |
| 4        | 98507-06025  | SCREW, PAN HEAD           | 6    |  |  |  |         |
| 5        | 98507-06035  | SCREW, PAN HEAD           | 2    |  |  |  |         |
| 6        | 90340-14068  | PLUG, STRAIGHT SCREW      | 1    |  |  |  |         |
| 7        | 93210-14369  | O-RING                    | 1    |  |  |  |         |
| 8        | 90340-32116  | PLUG, STRAIGHT SCREW      | 1    |  |  |  |         |
| 9        | 93210-32172  | O-RING                    | 1    |  |  |  |         |
| 10       | 90465-08364  | CLAMP                     | 1    |  |  |  |         |
| 11       | 98507-06010  | SCREW, PAN HEAD           | 1    |  |  |  |         |
| 12       | 90462-16213  | CLAMP                     | 1    |  |  |  |         |
| 13       | 4WP-15421-00 | COVER, CRANKCASE 2        | 1    |  |  |  |         |
| 14       | 98507-06025  | SCREW, PAN HEAD           | 2    |  |  |  |         |
| 15       | 4WP-15431-00 | COVER, CRANKCASE 3        | 1    |  |  |  |         |
| 16       | 4BD-15462-00 | GASKET, CRANKCASE COVER 3 | 1    |  |  |  |         |
| 17       | 99530-12016  | PIN, DOWEL                | 2    |  |  |  |         |
| 18       | 98507-06025  | SCREW, PAN HEAD           | 5    |  |  |  |         |
| 19       | 98507-06040  | SCREW, PAN HEAD           | 2    |  |  |  |         |
| 20       | 98507-06050  | SCREW, PAN HEAD           | 2    |  |  |  |         |
| 21       | 3Y1-15363-00 | PLUG, OIL                 | 1    |  |  |  |         |
| 22       | 93210-19123  | O-RING                    | 1    |  |  |  |         |
| 23       | 3Y1-15361-00 | GAUGE, LEVEL              | 1    |  |  |  |         |

FIG. 12 STARTER

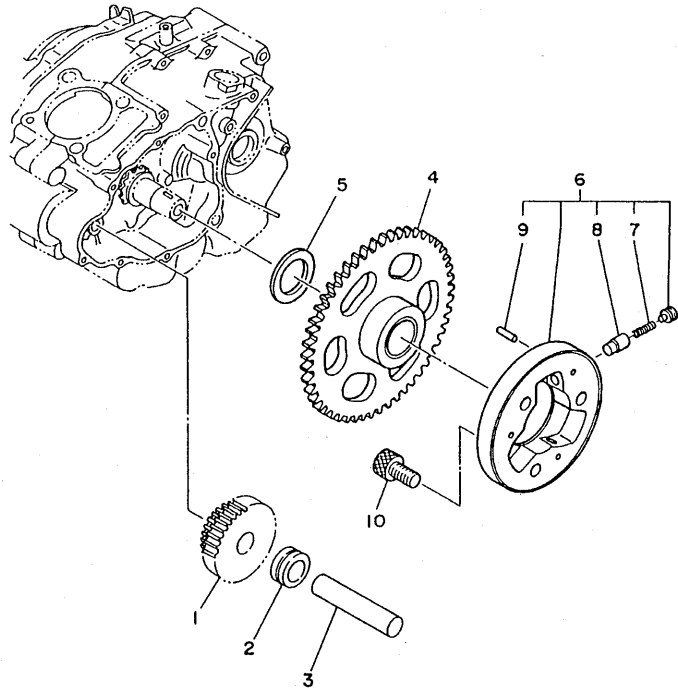

| REF. NO. | PART NO.     | DESCRIPTION                 | 3MW9 |  |  |  | REMARKS |
|----------|--------------|-----------------------------|------|--|--|--|---------|
| 1        | 2HT-15512-00 | GEAR, IDLER 1               | 1    |  |  |  |         |
| 2        | 90387-125Y0  | COLLAR                      | 1    |  |  |  |         |
| 3        | 5H0-15521-00 | SHAFT 1                     | 1    |  |  |  |         |
| 4        | 5H0-15517-00 | GEAR, IDLER 2 (56T)         | 1    |  |  |  |         |
| 5        | 90201-25290  | WASHER, PLATE               | 1    |  |  |  |         |
| 6        | 4H7-15580-10 | STARTER CLUTCH OUTER ASSY   | 1    |  |  |  |         |
| 7        | 90501-04596  | .SPRING, COMPRESSION        | 3    |  |  |  |         |
| 8        | 1J7-15583-01 | .CAP, STARTER CLUTCH SPRING | 3    |  |  |  |         |
| 9        | 93615-12088  | .PIN, DOWEL                 | 3    |  |  |  |         |
| 10       | 91317-08020  | BOLT                        | 3    |  |  |  |         |

  
4DDI010-1120

FIG. 13 CLUTCH

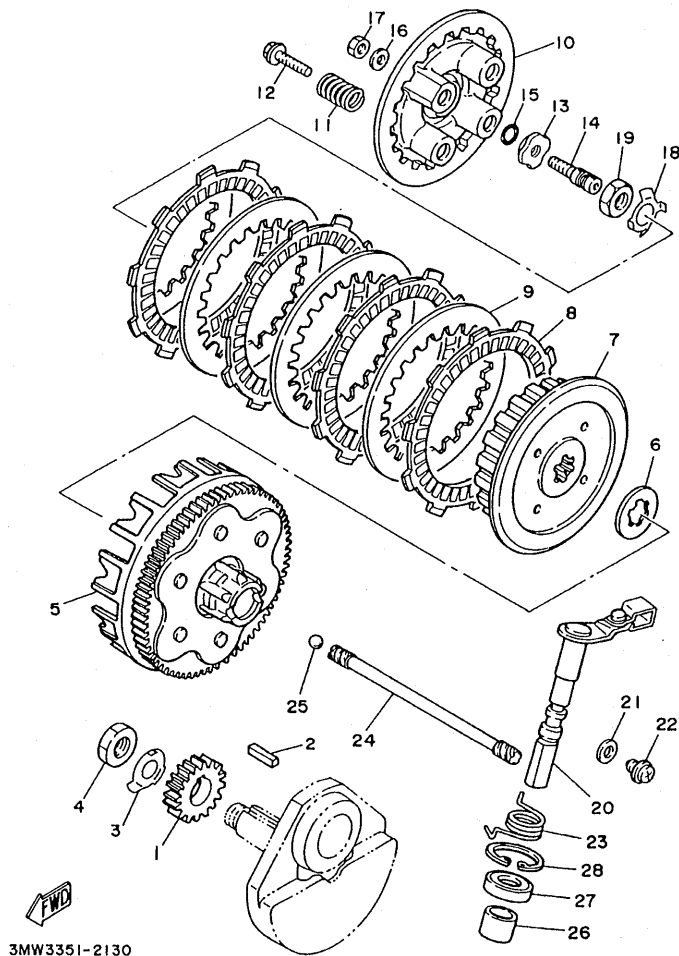

3MW3351-2130

| REF. NO. | PART NO.     | DESCRIPTION                   | 3MW9 |  |  |  | REMARKS |
|----------|--------------|-------------------------------|------|--|--|--|---------|
| 1        | 5H0-16111-00 | GEAR, PRIMARY DRIVE (22T)     | 1    |  |  |  |         |
| 2        | 90282-05043  | KEY, STRAIGHT                 | 1    |  |  |  |         |
| 3        | 90215-14205  | WASHER, LOCK                  | 1    |  |  |  |         |
| 4        | 90170-14284  | NUT                           | 1    |  |  |  |         |
| 5        | 5H0-16150-01 | PRIMARY DRIVEN GEAR COMP. 73T | 1    |  |  |  |         |
| 6        | 5H0-16154-00 | PLATE, THRUST 1               | 1    |  |  |  |         |
| 7        | 36X-16371-00 | BOSS, CLUTCH                  | 1    |  |  |  |         |
| 8        | 537-16321-00 | PLATE, FRICTION               | 4    |  |  |  |         |
| 9        | 137-16324-00 | PLATE, CLUTCH 1               | 3    |  |  |  |         |
| 10       | 5N0-16351-00 | PLATE, PRESSURE 1             | 1    |  |  |  |         |
| 11       | 90501-23630  | SPRING, COMPRESSION           | 4    |  |  |  |         |
| 12       | 90159-05011  | SCREW, WITH WASHER            | 4    |  |  |  |         |
| 13       | 1W1-16358-01 | PLATE, PUSH                   | 1    |  |  |  |         |
| 14       | 5H0-16356-01 | ROD, PUSH 1                   | 1    |  |  |  |         |
| 15       | 93210-48364  | O-RING                        | 1    |  |  |  |         |
| 16       | 92907-06200  | WASHER                        | 1    |  |  |  |         |
| 17       | 95307-06600  | NUT                           | 1    |  |  |  |         |
| 18       | 90215-14186  | WASHER, LOCK                  | 1    |  |  |  |         |
| 19       | 90170-14284  | NUT                           | 1    |  |  |  |         |
| 20       | 3MW-16380-00 | PUSH LEVER ASSY               | 1    |  |  |  |         |
| 21       | 90430-08119  | GASKET                        | 1    |  |  |  |         |
| 22       | 90149-08067  | SCREW                         | 1    |  |  |  |         |
| 23       | 90508-18495  | SPRING, TORSION               | 1    |  |  |  |         |
| 24       | 5H0-16357-00 | ROD, PUSH 2                   | 1    |  |  |  |         |
| 25       | 93505-16006  | BALL                          | 1    |  |  |  |         |
| 26       | 90386-14103  | BUSH                          | 1    |  |  |  |         |
| 27       | 93102-14209  | OIL SEAL                      | 1    |  |  |  |         |

FIG. 13 CLUTCH

| REF. NO. | PART NO.    | DESCRIPTION | 3MW9 | REMARKS |
|----------|-------------|-------------|------|---------|
| 28       | 93420-28055 | CIRCLIP     | 1    |         |

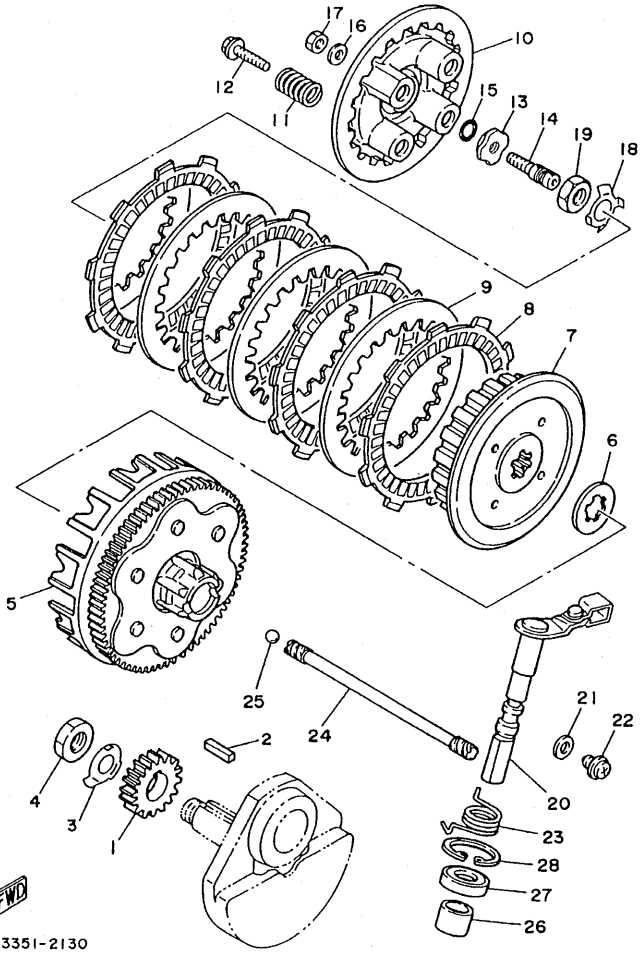

3MW3351-2130

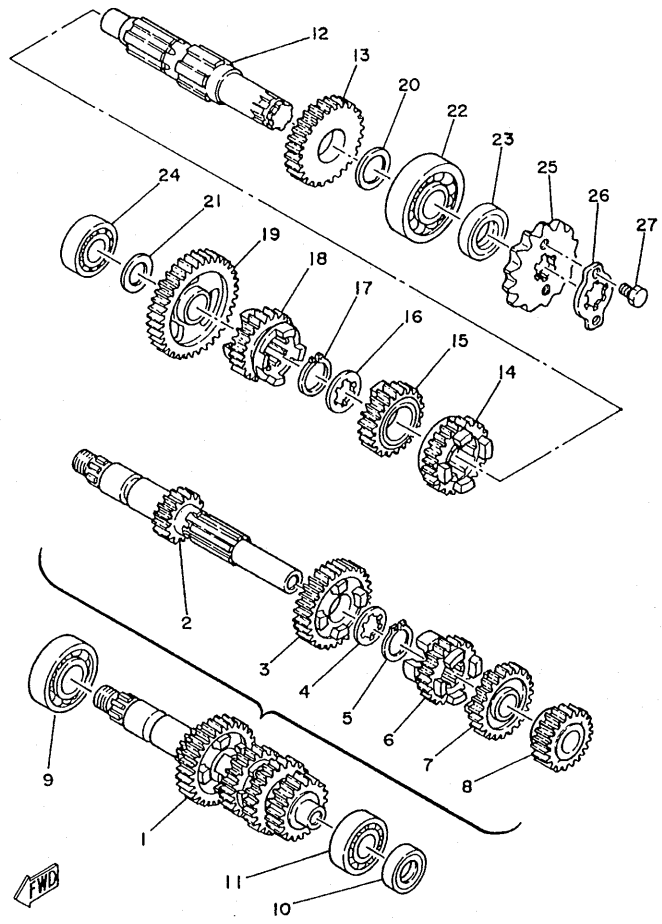

5N0010-0160

FIG. 14 TRANSMISSION

| REF. NO. | PART NO.     | DESCRIPTION                    | 3MM9 |  |  |  | REMARKS |
|----------|--------------|--------------------------------|------|--|--|--|---------|
| 1        | 5N0-17410-00 | MAIN AXLE COMP.                | 1    |  |  |  |         |
| 2        | 5H0-17411-01 | .AXLE, MAIN (16T)              | 1    |  |  |  |         |
| 3        | 5H0-17141-02 | .GEAR, 4TH PINION (29T)        | 1    |  |  |  |         |
| 4        | 90209-16209  | .WASHER                        | 1    |  |  |  |         |
| 5        | 93410-20038  | .CIRCLIP                       | 1    |  |  |  |         |
| 6        | 5N0-17131-00 | .GEAR, 3RD PINION (24T)        | 1    |  |  |  |         |
| 7        | 5N0-17141-00 | .GEAR, 4TH PINION (27T)        | 1    |  |  |  |         |
| 8        | 5N0-17121-00 | .GEAR, 2ND PINION (21T)        | 1    |  |  |  |         |
| 9        | 93306-20401  | BEARING (B6204)                | 1    |  |  |  |         |
| 10       | 93101-15101  | OIL SEAL                       | 1    |  |  |  |         |
| 11       | 93306-20201  | BEARING (B6202)                | 1    |  |  |  |         |
| 12       | 5N0-17421-00 | AXLE, DRIVE                    | 1    |  |  |  |         |
| 13       | 5N0-17221-00 | GEAR, 2ND WHEEL (31T)          | 1    |  |  |  |         |
| 14       | 5N0-17241-00 | GEAR, 4TH WHEEL (25T)          | 1    |  |  |  |         |
| 15       | 5N0-17231-00 | GEAR, 3RD WHEEL (27T)          | 1    |  |  |  |         |
| 16       | 90209-18208  | WASHER                         | 1    |  |  |  |         |
| 17       | 93410-22039  | CIRCLIP                        | 1    |  |  |  |         |
| 18       | 5H0-17241-01 | GEAR, 4TH WHEEL (23T)          | 1    |  |  |  |         |
| 19       | 5H0-17211-01 | GEAR, 1ST WHEEL (36T)          | 1    |  |  |  |         |
| 20       | 90201-203E7  | WASHER, PLATE                  | 1    |  |  |  |         |
| 21       | 90201-15700  | WASHER, PLATE                  | 1    |  |  |  |         |
| 22       | 93306-30424  | BEARING (B6304A3)              | 1    |  |  |  |         |
| 23       | 93102-20242  | OIL SEAL                       | 1    |  |  |  |         |
| 24       | 93306-20201  | BEARING (B6202)                | 1    |  |  |  |         |
| 25       | 93822-14043  | SPROCKET,DRIVE 14T(5N01746141) | 1    |  |  |  |         |
| 26       | 5H0-17456-00 | HOLDER, SPROCKET               | 1    |  |  |  |         |
| 27       | 97027-06010  | BOLT                           | 2    |  |  |  |         |

FIG. 15 SHIFT CAM. FORK

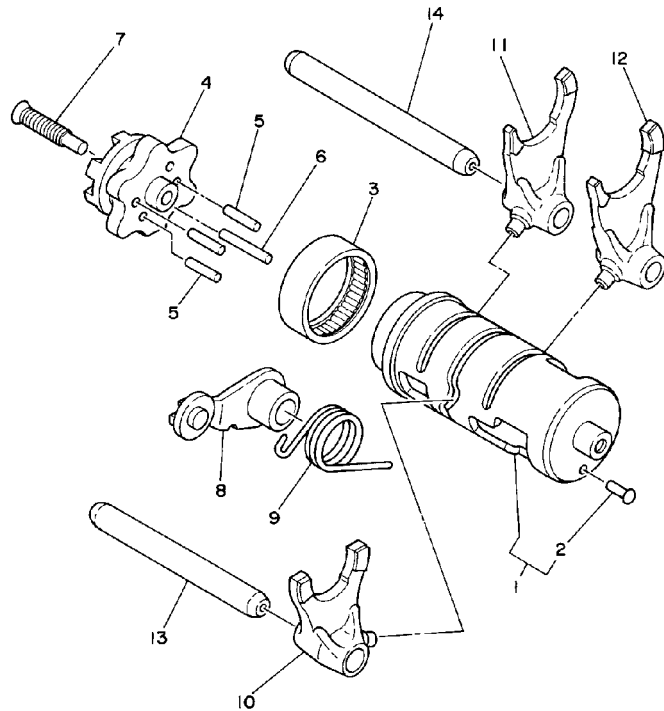

| REF. NO. | PART NO.     | DESCRIPTION             | 3MWS |  |  |  | REMARKS |
|----------|--------------|-------------------------|------|--|--|--|---------|
| 1        | 5N0-18540-00 | SHIFT CAM ASSY          | 1    |  |  |  |         |
| 2        | 136-18542-00 | .POINT, NEUTRAL         | 1    |  |  |  |         |
| 3        | 93315-23607  | BEARING                 | 1    |  |  |  |         |
| 4        | 5H0-18185-01 | SEGMENT                 | 1    |  |  |  |         |
| 5        | 93604-16092  | PIN, DOWEL              | 3    |  |  |  |         |
| 6        | 93604-20156  | PIN, DOWEL              | 1    |  |  |  |         |
| 7        | 90151-06013  | SCREW, COUNTERSUNK      | 1    |  |  |  |         |
| 8        | 4G0-18140-00 | STOPPER LEVER ASSY      | 1    |  |  |  |         |
| 9        | 90508-26493  | SPRING, TORSION         | 1    |  |  |  |         |
| 10       | 4JG-18511-00 | FORK, SHIFT 1           | 1    |  |  |  |         |
| 11       | 4JG-18512-01 | FORK, SHIFT 2           | 1    |  |  |  |         |
| 12       | 4JG-18513-00 | FORK, SHIFT 3           | 1    |  |  |  |         |
| 13       | 3GX-18531-00 | BAR, SHIFT FORK GUIDE 1 | 1    |  |  |  |         |
| 14       | 3GX-18535-00 | BAR, SHIFT FORK GUIDE 2 | 1    |  |  |  |         |



2JW352-7151

FIG. 16 SHIFT SHAFT

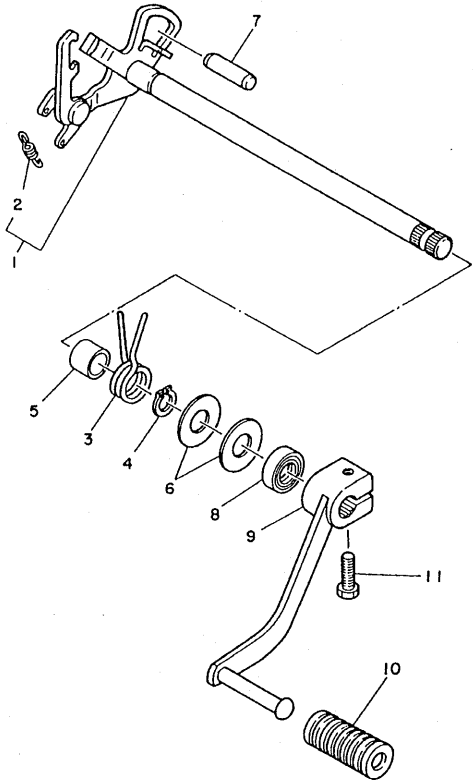

| REF. NO. | PART NO.     | DESCRIPTION              | QTY | REMARKS |
|----------|--------------|--------------------------|-----|---------|
| 1        | 5H0-18120-02 | SHIFT LEVER ASSY         | 1   |         |
| 2        | 90506-08227  | .SPRING, TENSION         | 1   |         |
| 3        | 90508-32534  | SPRING, TORSION          | 1   |         |
| 4        | 99001-10600  | CIRCLIP                  | 1   |         |
| 5        | 90387-124F4  | COLLAR                   | 1   |         |
| 6        | 90201-12588  | WASHER, PLATE            | 2   |         |
| 7        | 93608-30152  | PIN, DOWEL               | 1   |         |
| 8        | 93102-12106  | OIL SEAL (SD 12-22-5 HS) | 1   |         |
| 9        | 5H0-18111-00 | PEDAL, SHIFT             | 1   |         |
| 10       | 132-18113-01 | COVER, SHIFT PEDAL       | 1   |         |
| 11       | 97027-06020  | BOLT                     | 1   |         |



11E110-1180



FIG. 17 FRAME

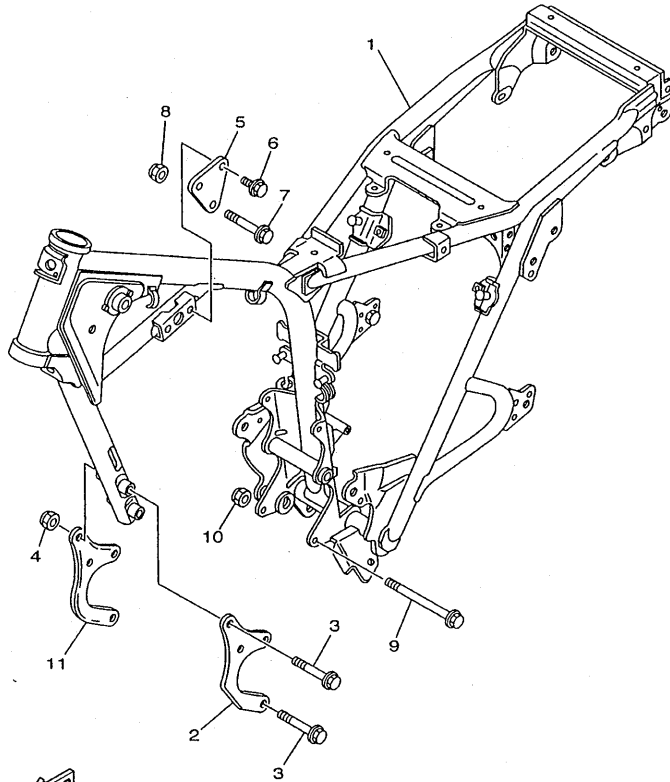

3MW9351-9170

| REF. NO. | PART NO.        | DESCRIPTION       | 3MW9 |  |  |  | REMARKS |
|----------|-----------------|-------------------|------|--|--|--|---------|
| 1        | 3MW-21110-00-33 | FRAME COMP.       | 1    |  |  |  | YB      |
| 2        | 19W-21316-00    | STAY, ENGINE 3    | 1    |  |  |  |         |
| 3        | 95817-08065     | BOLT, FLANGE      | 4    |  |  |  |         |
| 4        | 95607-08200     | NUT, SELF-LOCKING | 4    |  |  |  |         |
| 5        | 5H0-21315-00    | STAY, ENGINE 2    | 1    |  |  |  |         |
| 6        | 95817-08014     | BOLT, FLANGE      | 2    |  |  |  |         |
| 7        | 95817-08050     | BOLT, FLANGE      | 1    |  |  |  |         |
| 8        | 95607-08200     | NUT, SELF-LOCKING | 1    |  |  |  |         |
| 9        | 95817-08110     | BOLT, FLANGE      | 2    |  |  |  |         |
| 10       | 95607-08200     | NUT, SELF-LOCKING | 2    |  |  |  |         |
| 11       | 5H0-21317-00    | STAY, ENGINE 3    | 1    |  |  |  |         |
|          |                 |                   |      |  |  |  |         |
|          |                 |                   |      |  |  |  |         |
|          |                 |                   |      |  |  |  |         |
|          |                 |                   |      |  |  |  |         |

FIG. 18 FENDER

| REF. NO. | PART NO.        | DESCRIPTION        | 3MW9 |  |  |  | REMARKS  |
|----------|-----------------|--------------------|------|--|--|--|----------|
| 1        | 5H0-21510-00-P2 | FRONT FENDER COMP. | 1    |  |  |  | UR VDBC4 |
|          | 5H0-21510-00-P3 | FRONT FENDER COMP. | 1    |  |  |  | UR DPRC3 |
| 2        | 95807-08012     | BOLT, FLANGE       | 4    |  |  |  |          |
| 3        | 5H0-21518-01    | HOLDER, CABLE      | 1    |  |  |  |          |
| 4        | 5H0-21670-00    | REINF. COMP.       | 1    |  |  |  |          |
| 5        | 95807-08020     | BOLT, FLANGE       | 2    |  |  |  |          |
| 6        | 95707-08500     | NUT, FLANGE        | 2    |  |  |  |          |
| 7        | 5H0-21645-00    | STAY, REAR         | 1    |  |  |  |          |
| 8        | 5H0-2164A-00    | GRIP 1             | 1    |  |  |  |          |
| 9        | 5H0-2164E-00    | GRIP 2             | 1    |  |  |  |          |
| 10       | 97707-50530     | SCREW, TAPPING     | 2    |  |  |  |          |
| 11       | 92907-05600     | WASHER, PLATE      | 2    |  |  |  |          |
| 12       | 90202-07127     | WASHER, PLATE      | 2    |  |  |  |          |
| 13       | 95807-08014     | BOLT, FLANGE       | 2    |  |  |  |          |
| 14       | 5H0-21629-00    | GUARD, MUD         | 1    |  |  |  |          |
| 15       | 90119-06194     | BOLT, WITH WASHER  | 1    |  |  |  |          |
| 16       | 5H0-28100-00    | TOOL KIT           | 1    |  |  |  |          |
| 17       | 256-21376-00    | BAND, TOOL         | 1    |  |  |  |          |

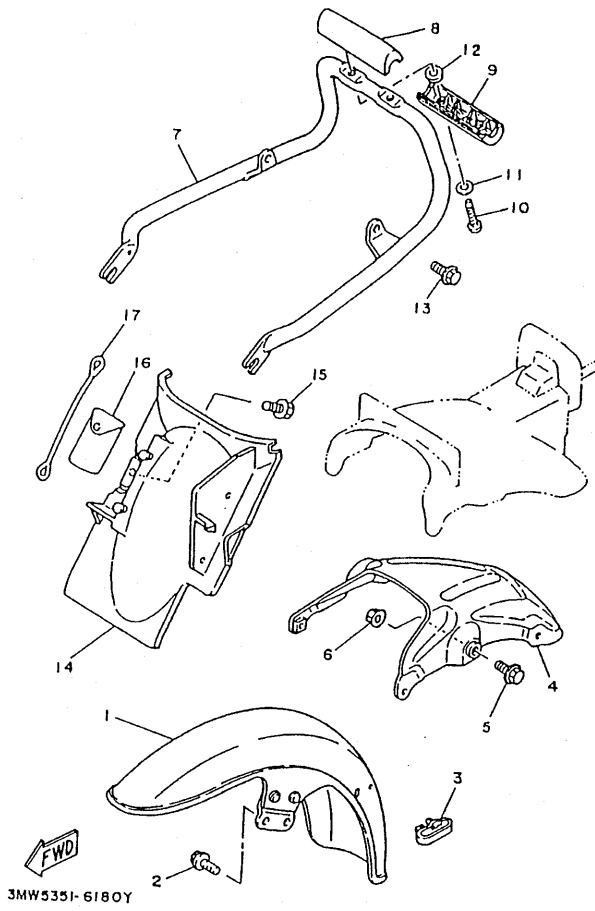
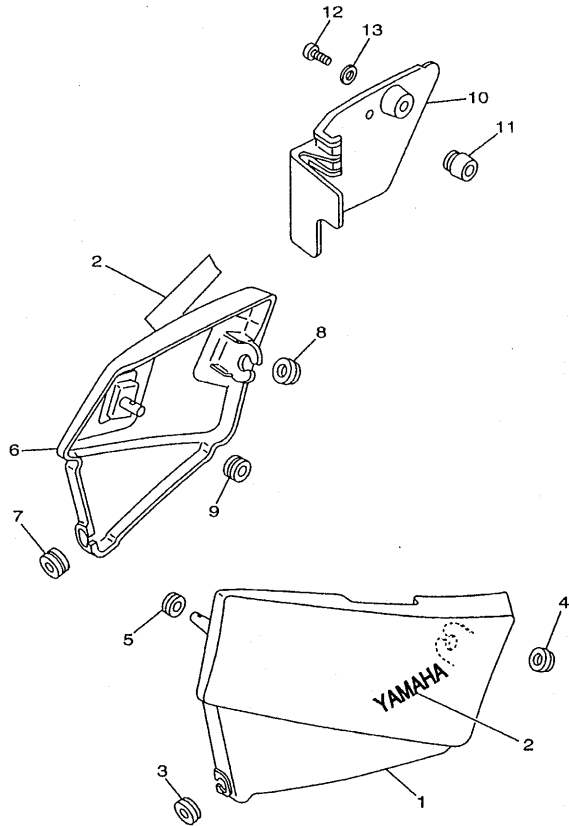

FIG. 19 SIDE COVER



| REF. NO. | PART NO.        | DESCRIPTION     | 3MWS |  |  |  | REMARKS  |
|----------|-----------------|-----------------|------|--|--|--|----------|
| 1        | 5H0-21711-00-P2 | COVER, SIDE 1   | 1    |  |  |  | UR VDBC4 |
|          | 5H0-21711-00-P3 | COVER, SIDE 1   | 1    |  |  |  | UR DPRC3 |
| 2        | 99247-00080     | EMBLEM, YAMAHA  | 2    |  |  |  |          |
| 3        | 90480-16301     | GROMMET         | 1    |  |  |  |          |
| 4        | 90480-12053     | GROMMET         | 1    |  |  |  |          |
| 5        | 90480-12296     | GROMMET         | 1    |  |  |  |          |
| 6        | 5H0-21721-00-P2 | COVER, SIDE 2   | 1    |  |  |  | UR VDBC4 |
|          | 5H0-21721-00-P3 | COVER, SIDE 2   | 1    |  |  |  | UR DPRC3 |
| 7        | 90480-16301     | GROMMET         | 1    |  |  |  |          |
| 8        | 90480-12053     | GROMMET         | 1    |  |  |  |          |
| 9        | 90480-12296     | GROMMET         | 1    |  |  |  |          |
| 10       | 5H0-28185-00    | LID             | 1    |  |  |  |          |
| 11       | 5H0-82121-00    | PAD, BATTERY    | 1    |  |  |  |          |
| 12       | 98507-06016     | SCREW, PAN HEAD | 1    |  |  |  |          |
| 13       | 92907-06600     | WASHER, PLATE   | 1    |  |  |  |          |

FWD  
3MW9300-0190

FIG. 20 REAR ARM. SUSPENSION

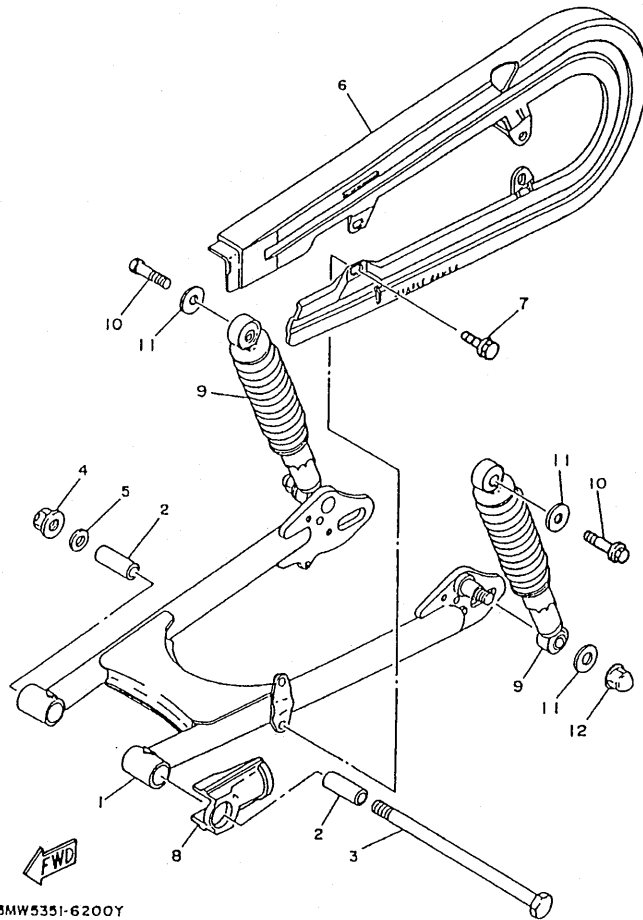

3MW5351-6200Y

| REF. NO. | PART NO.        | DESCRIPTION               | 3MW |  |  |  | REMARKS |
|----------|-----------------|---------------------------|-----|--|--|--|---------|
| 1        | 3MW-22110-01-33 | REAR ARM COMP.            | 1   |  |  |  | YB      |
| 2        | 307-22123-00    | BUSH 1                    | 2   |  |  |  |         |
| 3        | 2R6-22141-00    | SHAFT, PIVOT              | 1   |  |  |  |         |
| 4        | 90185-12072     | NUT, SELF-LOCKING         | 1   |  |  |  |         |
| 5        | 90201-12190     | WASHER, PLATE             | 1   |  |  |  |         |
| 6        | 5H0-22311-00    | CASE, CHAIN               | 1   |  |  |  |         |
| 7        | 90119-06044     | BOLT, WITH WASHER         | 4   |  |  |  |         |
| 8        | 5H0-22152-00    | SEAL, GUARD               | 1   |  |  |  |         |
| 9        | 3MW-22210-00    | SHOCK ABSORBER ASSY, REAR | 2   |  |  |  |         |
| 10       | 90106-10025     | BOLT                      | 2   |  |  |  |         |
| 11       | 90201-105R9     | WASHER, PLATE             | 4   |  |  |  |         |
| 12       | 90176-10073     | NUT, CROWN                | 2   |  |  |  |         |

FIG. 21 STEERING

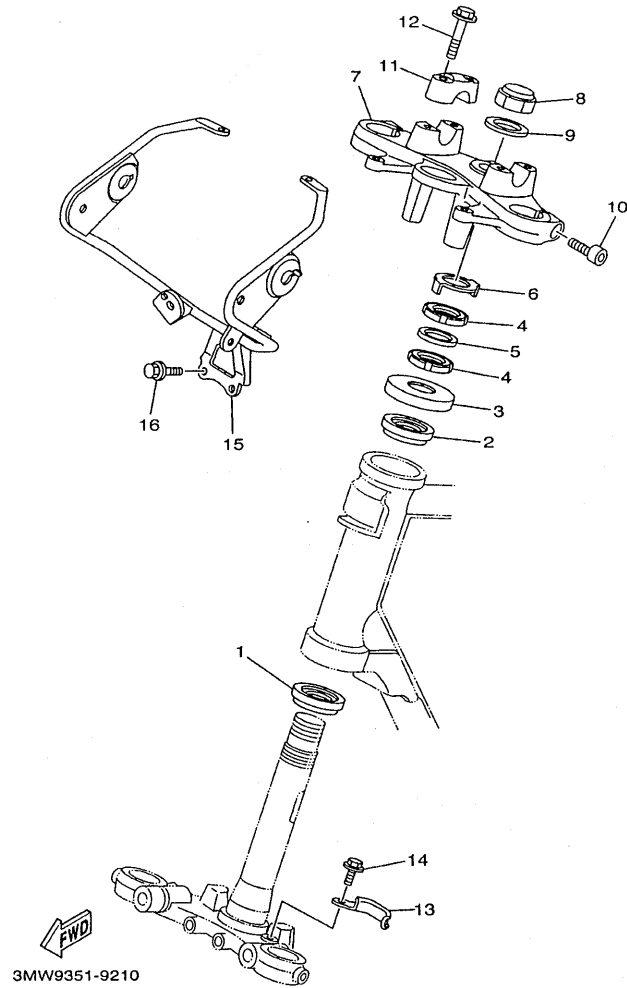

| REF. NO. | PART NO.        | DESCRIPTION          | 3MWS |  |  | REMARKS |
|----------|-----------------|----------------------|------|--|--|---------|
| 1        | 93399-99942     | BEARING              | 1    |  |  |         |
| 2        | 93399-99949     | BEARING              | 1    |  |  |         |
| 3        | 36X-23416-00    | COVER, BALL RACE 2   | 1    |  |  |         |
| 4        | 90179-25615     | NUT                  | 2    |  |  |         |
| 5        | 90202-26142     | WASHER, PLATE        | 1    |  |  |         |
| 6        | 3YF-23418-00    | WASHER, SPECIAL      | 1    |  |  |         |
| 7        | 3MW-23435-00    | CROWN, HANDLE        | 1    |  |  |         |
| 8        | 90176-22081     | NUT, CROWN           | 1    |  |  |         |
| 9        | 90201-220T0     | WASHER, PLATE        | 1    |  |  |         |
| 10       | 91314-08030     | BOLT                 | 2    |  |  |         |
| 11       | 1E6-23441-10-35 | HOLDER, HANDLE UPPER | 2    |  |  | SL      |
| 12       | 95824-08035     | BOLT, FLANGE         | 4    |  |  |         |
| 13       | 5H0-23317-00    | HOLDER, CABLE        | 1    |  |  |         |
| 14       | 95807-06010     | BOLT, FLANGE         | 1    |  |  |         |
| 15       | 3MW-23174-00    | STAY, HEADLIGHT      | 1    |  |  |         |
| 16       | 95024-06012     | BOLT, FLANGE         | 2    |  |  |         |

FIG. 22 FRONT FORK

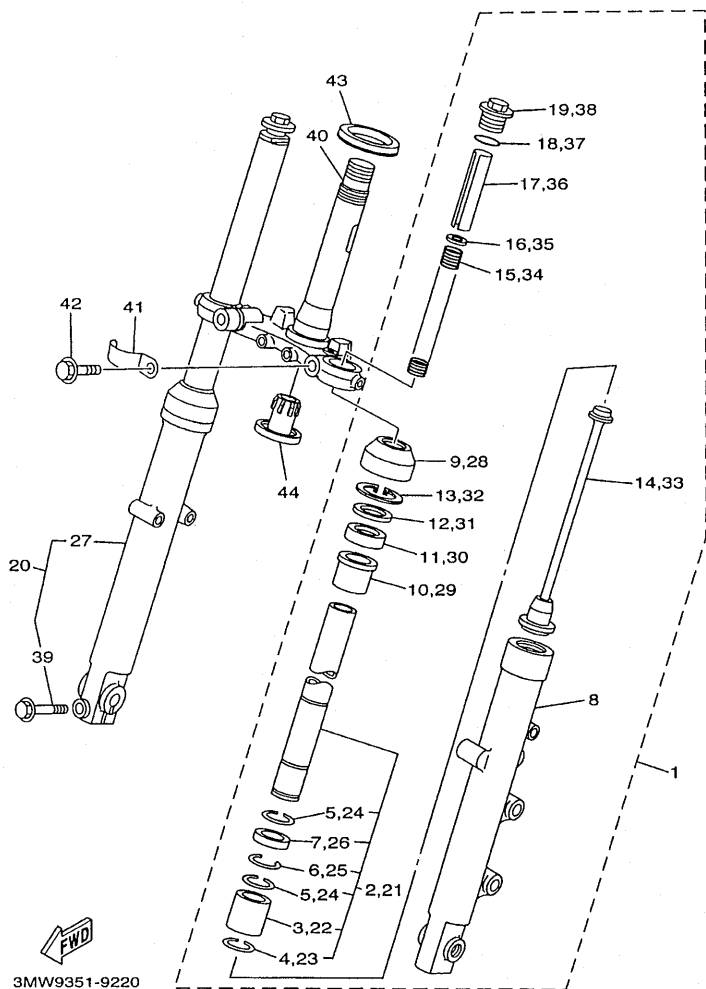

3MW9351-9220

| REF. NO. | PART NO.        | DESCRIPTION                | 3MW9 |  | REMARKS |
|----------|-----------------|----------------------------|------|--|---------|
| 1        | 3MW-23102-10-P0 | FRONT FORK ASSY (L.H)      | 1    |  | GM1     |
| 2        | 3MW-23110-10    | INNER TUBE COMP.1          | 1    |  |         |
| 3        | 5H0-23189-00    | FREE-PISTON, FRONT FORK    | 1    |  |         |
| 4        | 93440-27091     | CIRCLIP                    | 1    |  |         |
| 5        | 93440-28092     | CIRCLIP                    | 2    |  |         |
| 6        | 93440-29094     | CIRCLIP                    | 1    |  |         |
| 7        | 5H0-23113-00    | COLLAR                     | 1    |  |         |
| 8        | 4WP-23126-00-P0 | TUBE, OUTER (LEFT)         | 1    |  | GM1     |
| 9        | 5H0-23144-00    | SEAL, DUST                 | 1    |  |         |
| 10       | 5H0-23125-00    | METAL, SLIDE 1             | 1    |  |         |
| 11       | 93110-30008     | OIL SEAL                   | 1    |  |         |
| 12       | 5H0-23146-00    | WASHER, OIL SEAL           | 1    |  |         |
| 13       | 99009-42500     | CIRCLIP                    | 1    |  |         |
| 14       | 5H0-23170-00    | CYLINDER COMP., FRONT FORK | 1    |  |         |
| 15       | 3MW-23141-00    | SPRING, FRONT FORK         | 1    |  |         |
| 16       | 90201-133E5     | WASHER, PLATE              | 1    |  |         |
| 17       | 5H0-23118-00    | SPACER                     | 1    |  |         |
| 18       | 93210-21276     | O-RING                     | 1    |  |         |
| 19       | 3MW-23111-10    | BOLT, CAP                  | 1    |  |         |
| 20       | 3MW-23103-10-P0 | FRONT FORK ASSY (R.H)      | 1    |  | GM1     |
| 21       | 3MW-23110-10    | INNER TUBE COMP.1          | 1    |  |         |
| 22       | 5H0-23189-00    | FREE-PISTON, FRONT FORK    | 1    |  |         |
| 23       | 93440-27091     | CIRCLIP                    | 1    |  |         |
| 24       | 93440-28092     | CIRCLIP                    | 2    |  |         |
| 25       | 93440-29094     | CIRCLIP                    | 1    |  |         |
| 26       | 5H0-23113-00    | COLLAR                     | 1    |  |         |
| 27       | 4WP-23136-00-P0 | TUBE, OUTER (RIGHT)        | 1    |  | GM1     |

FIG. 22 FRONT FORK

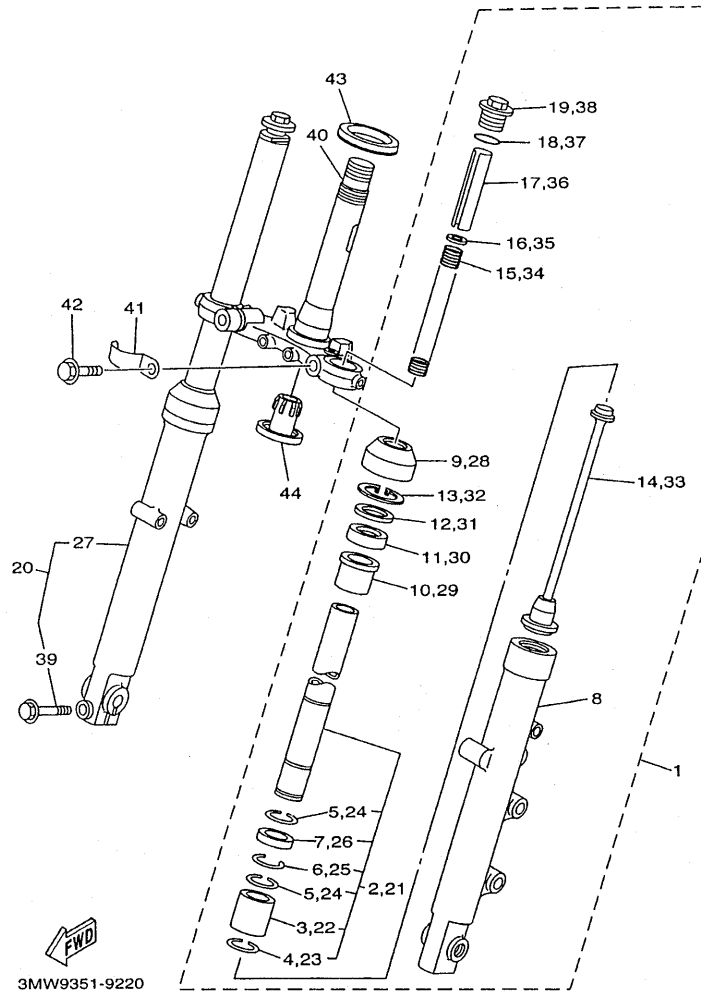

| REF. NO. | PART NO.     | DESCRIPTION                 | QTY | REMARKS |
|----------|--------------|-----------------------------|-----|---------|
| 28       | 5H0-23144-00 | .SEAL, DUST                 | 1   |         |
| 29       | 5H0-23125-00 | .METAL, SLIDE 1             | 1   |         |
| 30       | 93110-30008  | .OIL SEAL                   | 1   |         |
| 31       | 5H0-23146-00 | .WASHER, OIL SEAL           | 1   |         |
| 32       | 99009-42500  | .CIRCLIP                    | 1   |         |
| 33       | 5H0-23170-00 | .CYLINDER COMP., FRONT FORK | 1   |         |
| 34       | 3MW-23141-00 | .SPRING, FRONT FORK         | 1   |         |
| 35       | 90201-133E5  | .WASHER, PLATE              | 1   |         |
| 36       | 5H0-23118-00 | .SPACER                     | 1   |         |
| 37       | 93210-21276  | .O-RING                     | 1   |         |
| 38       | 3MW-23111-10 | .BOLT, CAP                  | 1   |         |
| 39       | 95827-08045  | .BOLT, FLANGE               | 1   |         |
| 40       | 3MW-23340-20 | UNDER BRACKET COMP.         | 1   |         |
| 41       | 3MW-23318-00 | HOLDER, CABLE 1             | 1   |         |
| 42       | 95827-10035  | BOLT, FLANGE                | 2   |         |
| 43       | 164-23462-00 | SEAL, STEERING              | 1   |         |
| 44       | 4KM-23123-01 | COVER, LOWER 1              | 1   |         |

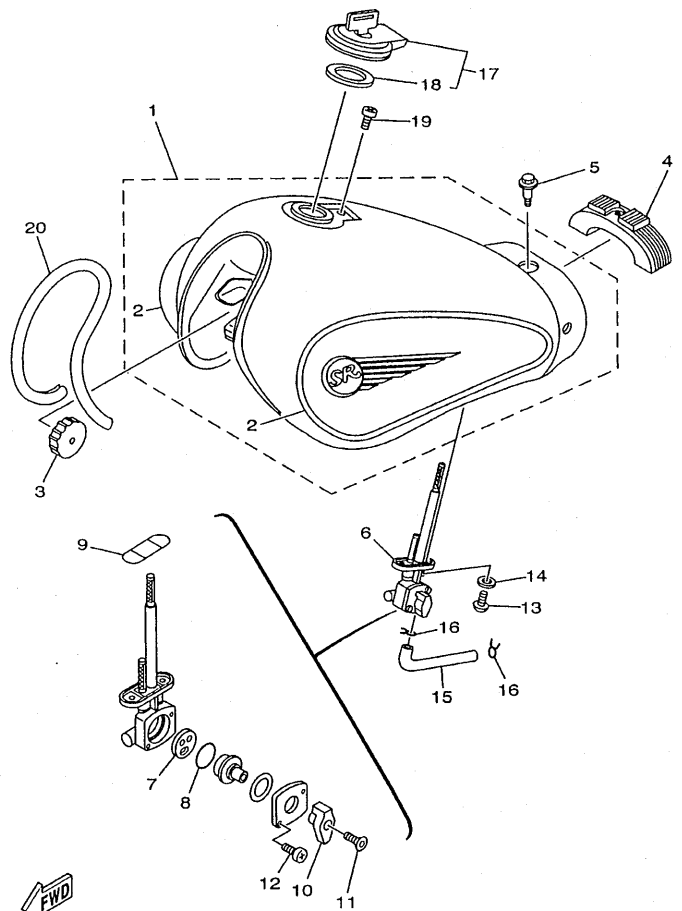

3MW9351-9230

FIG. 23 FUEL TANK

| REF. NO. | PART NO.        | DESCRIPTION        | 3MW9 |  | REMARKS      |
|----------|-----------------|--------------------|------|--|--------------|
| 1        | 5H0-Y2410-10-05 | FUEL TANK COMP.    | 1    |  | UR VDBC4     |
|          | 5H0-Y2410-10-07 | FUEL TANK COMP.    | 1    |  | UR DPRC3     |
| 2        | 3MW-24240-80    | .GRAPHIC SET       | 1    |  | UR FOR VDBC4 |
|          | 3MW-24240-90    | .GRAPHIC SET       | 1    |  | UR FOR DPRC3 |
| 3        | 278-24181-00    | DAMPER, LOCATING 1 | 2    |  |              |
| 4        | 5H0-24182-00    | DAMPER, LOCATING 2 | 1    |  |              |
| 5        | 90109-06610     | BOLT               | 1    |  |              |
| 6        | 3MW-24500-00    | FUEL COCK ASSY 1   | 1    |  |              |
| 7        | 3AJ-24523-00    | .VALVE PACKING     | 1    |  |              |
| 8        | 3AJ-24534-00    | .SEAL, COCK        | 1    |  |              |
| 9        | 4X8-24512-00    | .O-RING            | 1    |  |              |
| 10       | 55K-24524-00    | .LEVER, COCK       | 1    |  |              |
| 11       | 90149-04242     | .SCREW             | 1    |  |              |
| 12       | 98507-03008     | .SCREW, PAN HEAD   | 2    |  |              |
| 13       | 90149-06011     | SCREW              | 2    |  |              |
| 14       | 90202-05193     | WASHER, PLATE      | 2    |  |              |
| 15       | 3MW-24311-00    | PIPE, FUEL 1       | 1    |  |              |
| 16       | 90467-09006     | CLIP               | 2    |  |              |
| 17       | 4X7-24602-04    | CAP ASSY           | 1    |  |              |
| 18       | 4X7-24612-00    | .GASKET, CAP       | 1    |  |              |
| 19       | 91317-05010     | BOLT               | 1    |  |              |
| 20       | 3EB-24189-00    | PLATE, MOLD        | 1    |  |              |



FIG. 24 SEAT

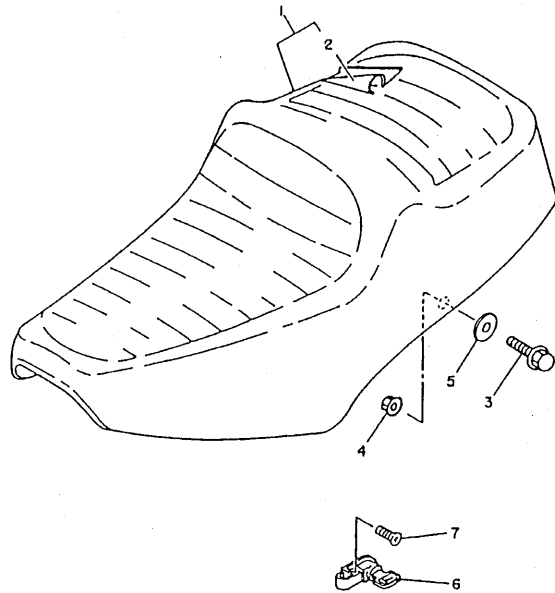

| REF. NO. | PART NO.     | DESCRIPTION        | 3MW5 |  |  |  | REMARKS |
|----------|--------------|--------------------|------|--|--|--|---------|
| 1        | 5H0-24730-00 | DOUBLE SEAT ASSY   | 1    |  |  |  |         |
| 2        | 5H0-24731-00 | .COVER, SEAT       | 1    |  |  |  |         |
| 3        | 95807-06020  | BOLT, FLANGE       | 2    |  |  |  |         |
| 4        | 95707-06500  | NUT, FLANGE        | 2    |  |  |  |         |
| 5        | 90387-08564  | COLLAR             | 2    |  |  |  |         |
| 6        | 5H0-21308-01 | HELMET HANGER ASSY | 1    |  |  |  |         |
| 7        | 90151-06014  | SCREW, COUNTERSUNK | 1    |  |  |  |         |
|          |              |                    |      |  |  |  |         |
|          |              |                    |      |  |  |  |         |
|          |              |                    |      |  |  |  |         |
|          |              |                    |      |  |  |  |         |
|          |              |                    |      |  |  |  |         |
|          |              |                    |      |  |  |  |         |

  
 3MW535I-6240Y

FIG. 25 FRONT WHEEL

| REF. NO. | PART NO.        | DESCRIPTION           | 3MW9 |  |  |  | REMARKS |
|----------|-----------------|-----------------------|------|--|--|--|---------|
| 1        | 4DN-25111-20-35 | HUB, FRONT            | 1    |  |  |  | SL      |
| 2        | 90560-15240     | SPACER                | 1    |  |  |  |         |
| 3        | 93306-20203     | BEARING (B6202RS)     | 2    |  |  |  |         |
| 4        | 93106-22032     | OIL SEAL              | 1    |  |  |  |         |
| 5        | 4WP-25104-00    | SPOKE SET, FRONT      | 1    |  |  |  |         |
| 6        | 94416-17557     | RIM (1.60-17)         | 1    |  |  |  |         |
| 7        | 94130-17691     | TIRE (3.00-17.8F 45P) | 1    |  |  |  | INOUE   |
| 8        | 94227-17106     | TUBE (2.75-17)        | 1    |  |  |  | INOUE   |
| 9        | 94327-17079     | BAND, RIM (2.75-17)   | 1    |  |  |  | INOUE   |
| 10       | 4WP-25190-01    | GEAR UNIT ASSY        | 1    |  |  |  |         |
| 11       | 3MW-25181-00    | AXLE, WHEEL           | 1    |  |  |  |         |
| 12       | 90387-155F2     | COLLAR                | 1    |  |  |  |         |

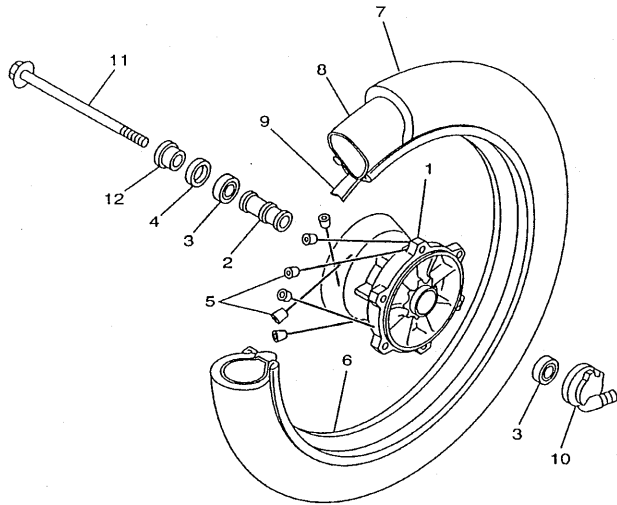

4WP1010-6270

FIG. 26 FRONT BRAKE CALIPER

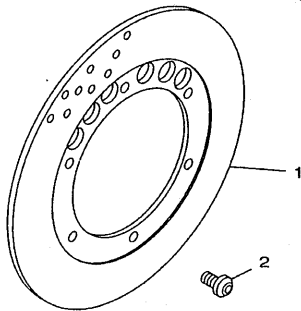
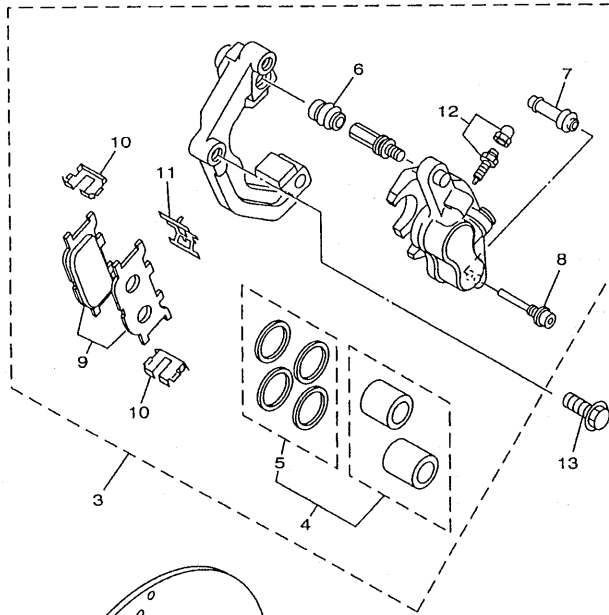

3MW9351-9260

| REF. NO. | PART NO.     | DESCRIPTION           | 3MW9 |  |  |  | REMARKS |
|----------|--------------|-----------------------|------|--|--|--|---------|
| 1        | 4GA-2582U-00 | DISC, BRAKE (RIGHT)   | 1    |  |  |  |         |
| 2        | 90109-081F0  | BOLT                  | 6    |  |  |  |         |
| 3        | 4HM-2580T-00 | CALIPER ASSY (LEFT)   | 1    |  |  |  |         |
| 4        | 4FU-W0057-50 | .PISTON ASSY, CALIPER | 1    |  |  |  |         |
| 5        | 4FU-W0047-50 | ..CALIPER SEAL KIT    | 1    |  |  |  |         |
| 6        | 5R2-25937-00 | .BOOT 2               | 1    |  |  |  |         |
| 7        | 3YX-25937-00 | .BOOT 2               | 1    |  |  |  |         |
| 8        | 3YX-25926-00 | .BOLT                 | 1    |  |  |  |         |
| 9        | 4HM-W0045-00 | .BRAKE PAD KIT        | 1    |  |  |  |         |
| 10       | 4BP-25919-00 | .SUPPORT, PAD         | 2    |  |  |  |         |
| 11       | 3YX-25929-00 | .SPRING, ANTI RATTLE  | 1    |  |  |  |         |
| 12       | 51L-W0048-00 | .BLEED SCREW KIT      | 1    |  |  |  |         |
| 13       | 90105-10638  | BOLT, WASHER BASED    | 2    |  |  |  |         |

FIG. 27 REAR WHEEL

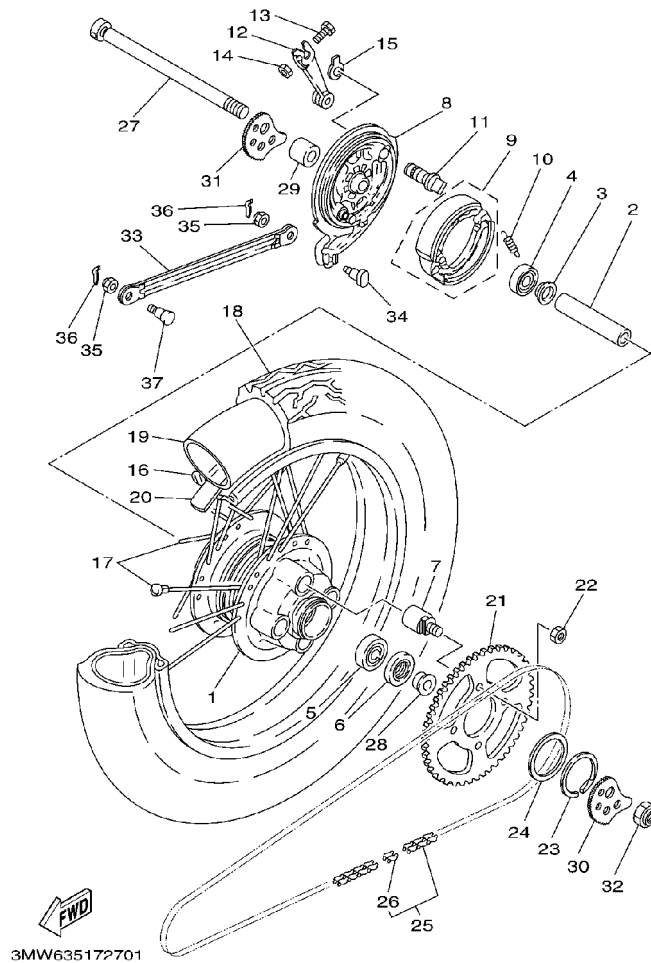

| REF. NO. | PART NO.        | DESCRIPTION            | 3MW9 |  |  |  | REMARKS |
|----------|-----------------|------------------------|------|--|--|--|---------|
| 1        | 3MW-25311-00-35 | HUB, REAR              | 1    |  |  |  | SL      |
| 2        | 90560-15313     | SPACER                 | 1    |  |  |  |         |
| 3        | 136-25115-00    | FLANGE, SPACER 1       | 1    |  |  |  |         |
| 4        | 93306-20203     | BEARING (B6202RS)      | 1    |  |  |  |         |
| 5        | 93306-30202     | BEARING                | 1    |  |  |  |         |
| 6        | 93102-22014     | OIL SEAL               | 1    |  |  |  |         |
| 7        | 2R7-25364-00    | DAMPER                 | 4    |  |  |  |         |
| 8        | 5H0-25321-00-35 | PLATE, BRAKE SHOE      | 1    |  |  |  | SL      |
| 9        | 2JL-W2536-10    | BRAKE SHOE SET         | 1    |  |  |  |         |
| 10       | 90506-15260     | SPRING, TENSION        | 2    |  |  |  |         |
| 11       | 3Y6-25351-00    | CAMSHAFT               | 1    |  |  |  |         |
| 12       | 5H0-25355-00    | LEVER, CAMSHAFT        | 1    |  |  |  |         |
| 13       | 90101-06278     | BOLT                   | 1    |  |  |  |         |
| 14       | 95307-06600     | NUT                    | 1    |  |  |  |         |
| 15       | 3Y6-2533A-01    | PLATE, INDICATOR       | 1    |  |  |  |         |
| 16       | 94418-16506     | RIM (1.85-16)          | 1    |  |  |  |         |
| 17       | 3MW-25304-00    | SPOKE SET, REAR        | 1    |  |  |  |         |
| 18       | 94135-16638     | TIRE (3.50-16.8R 52P)  | 1    |  |  |  | INOUE   |
| 19       | 94232-16166     | TUBE (3.25-16)         | 1    |  |  |  | INOUE   |
| 20       | 94332-16113     | BAND, RIM (3.25-16)    | 1    |  |  |  | INOUE   |
| 21       | 5H0-25449-11    | SPROCKET, DRIVEN (49T) | 1    |  |  |  |         |
| 22       | 90185-10091     | NUT, SELF-LOCKING      | 4    |  |  |  |         |
| 23       | 93410-52061     | CIRCLIP                | 1    |  |  |  |         |
| 24       | 90201-543E4     | WASHER, PLATE          | 1    |  |  |  |         |
| 25       | 94581-75120     | CHAIN                  | 1    |  |  |  |         |
| 26       | 94681-75011     | JOINT, CHAIN           | 1    |  |  |  |         |
| 27       | 3MW-25381-00    | AXLE, WHEEL            | 1    |  |  |  |         |

FIG. 27 REAR WHEEL

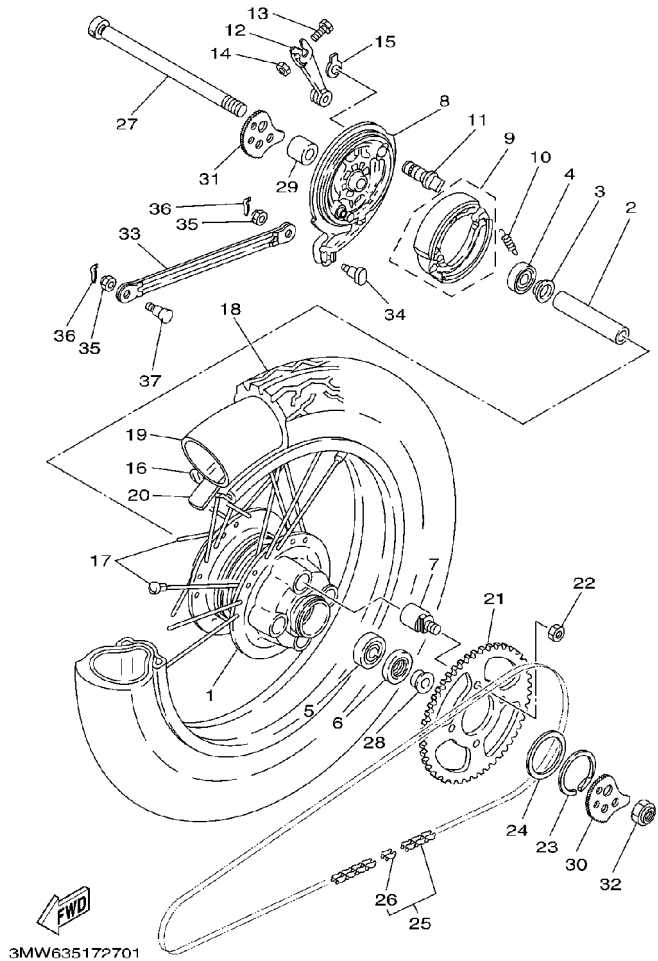

| REF. NO. | PART NO.     | DESCRIPTION       | 3MWS |  |  |  | REMARKS |
|----------|--------------|-------------------|------|--|--|--|---------|
| 28       | 90387-154E0  | COLLAR            | 1    |  |  |  |         |
| 29       | 90387-154E1  | COLLAR            | 1    |  |  |  |         |
| 30       | 5H0-25388-00 | PULLER, CHAIN 1   | 1    |  |  |  |         |
| 31       | 5H0-25389-00 | PULLER, CHAIN 2   | 1    |  |  |  |         |
| 32       | 90185-14081  | NUT, SELF-LOCKING | 1    |  |  |  |         |
| 33       | 451-25371-01 | BAR, TENSION      | 1    |  |  |  |         |
| 34       | 90109-08620  | BOLT              | 1    |  |  |  |         |
| 35       | 95607-08200  | NUT, SELF-LOCKING | 2    |  |  |  |         |
| 36       | 91401-20012  | PIN, COTTER       | 2    |  |  |  |         |
| 37       | 90109-08368  | BOLT              | 1    |  |  |  |         |

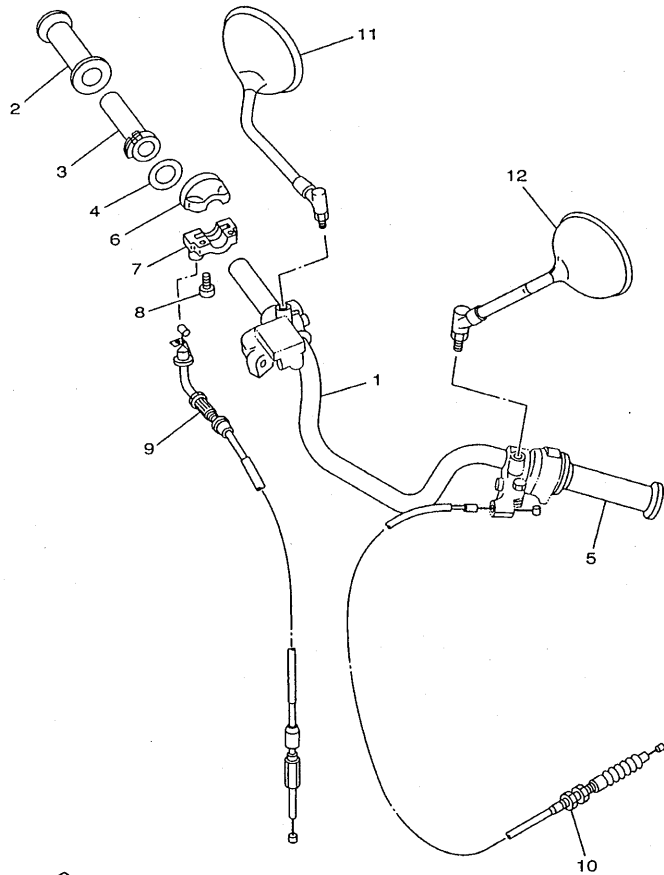

FIG. 28 STEERING HANDLE. CABLE

| REF. NO. | PART NO.     | DESCRIPTION            | 3MW9 |  |  | REMARKS |
|----------|--------------|------------------------|------|--|--|---------|
| 1        | 4WP-26111-10 | HANDLEBAR              | 1    |  |  |         |
| 2        | 2N3-26242-00 | GRIP (RIGHT)           | 1    |  |  | BLACK   |
| 3        | 5H5-26243-00 | TUBE, THROTTLE GUIDE   | 1    |  |  |         |
| 4        | 90201-261L1  | WASHER, PLATE          | 1    |  |  |         |
| 5        | 2N3-26241-00 | GRIP (LEFT)            | 1    |  |  | BLACK   |
| 6        | 5H5-26281-00 | CAP, GRIP UPPER        | 1    |  |  |         |
| 7        | 5H5-26282-00 | CAP, GRIP LOWER        | 1    |  |  |         |
| 8        | 98507-05016  | SCREW, PAN HEAD        | 2    |  |  |         |
| 9        | 4WP-26311-10 | CABLE, THROTTLE 1      | 1    |  |  |         |
| 10       | 4WP-26335-00 | CABLE, CLUTCH          | 1    |  |  |         |
| 11       | 1J7-26290-70 | BACK MIRROR ASSY (R.H) | 1    |  |  |         |
| 12       | 1J7-26290-20 | BACK MIRROR ASSY (L.H) | 1    |  |  |         |



3MW9351-9280

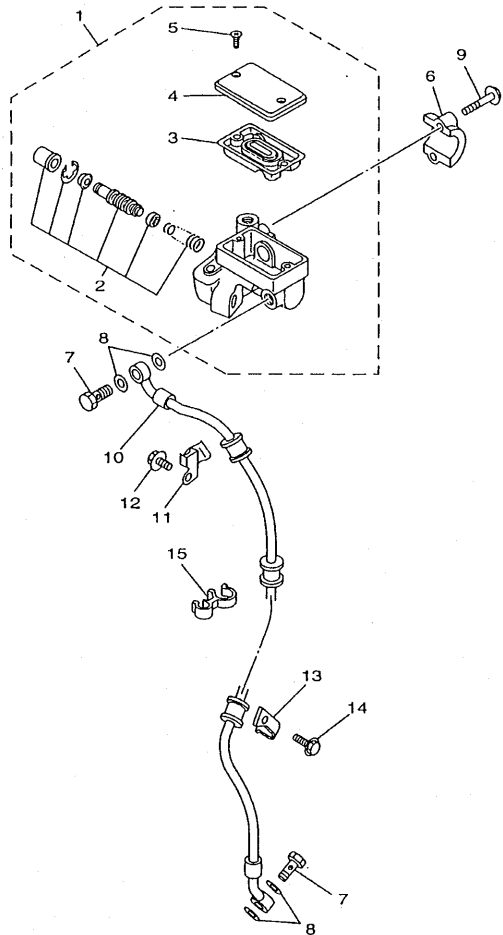

FIG. 29 FRONT MASTER CYLINDER

| REF. NO. | PART NO.     | DESCRIPTION              | 3MWS |  |  |  | REMARKS |
|----------|--------------|--------------------------|------|--|--|--|---------|
| 1        | 2RJ-25870-00 | MASTER CYLINDER SUB ASSY | 1    |  |  |  |         |
| 2        | 4L0-W0041-00 | .CYLINDER KIT, MASTER    | 1    |  |  |  |         |
| 3        | 4L0-25854-00 | .DIAPHRAGM, RESERVOIR    | 1    |  |  |  |         |
| 4        | 4H7-25852-00 | .CAP, RESERVOIR          | 1    |  |  |  |         |
| 5        | 98706-04012  | .SCREW, FLAT HEAD        | 2    |  |  |  |         |
| 6        | 4L0-25867-00 | BRACKET, MASTER CYLINDER | 1    |  |  |  |         |
| 7        | 90401-10159  | BOLT, UNION              | 2    |  |  |  |         |
| 8        | 90201-10118  | WASHER, PLATE            | 4    |  |  |  |         |
| 9        | 95027-06025  | BOLT, FLANGE             | 2    |  |  |  |         |
| 10       | 4WP-25872-00 | HOSE, BRAKE 1            | 1    |  |  |  |         |
| 11       | 3DM-25886-00 | HOLDER, BRAKE HOSE       | 1    |  |  |  |         |
| 12       | 95027-06010  | BOLT, FLANGE             | 1    |  |  |  |         |
| 13       | 3EN-25875-01 | HOLDER, BRAKE HOSE 1     | 1    |  |  |  |         |
| 14       | 95027-06020  | BOLT, FLANGE             | 1    |  |  |  |         |
| 15       | 3MA-26279-00 | GUIDE, CABLE             | 1    |  |  |  |         |



4WP1010-6320

FIG. 30 STAND, FOOTREST

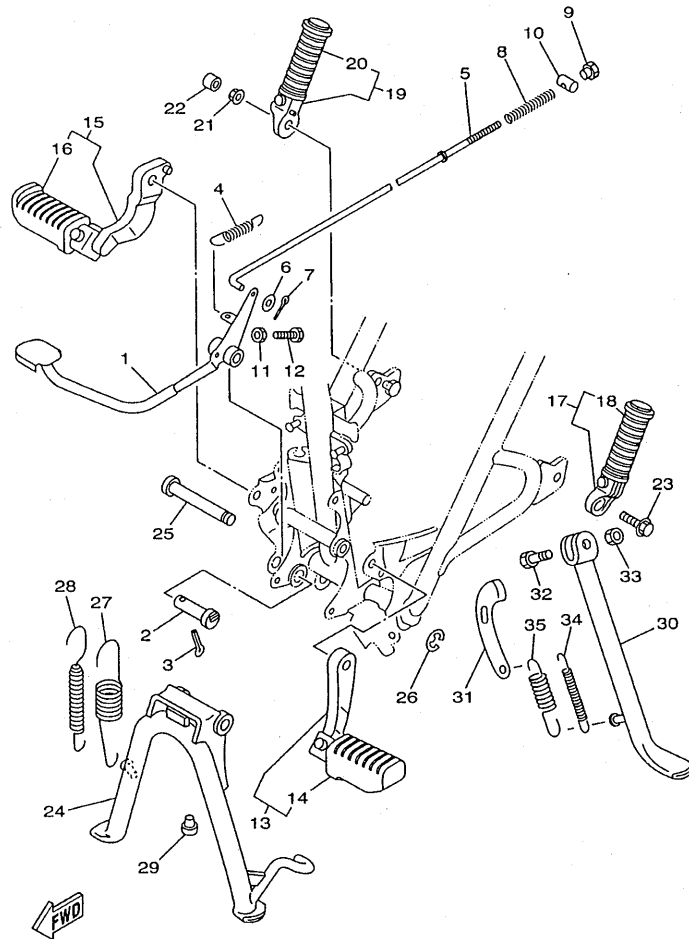

3MW7351-8300

| REF. NO. | PART NO.        | DESCRIPTION                 | 3MW |  |  |  | REMARKS |
|----------|-----------------|-----------------------------|-----|--|--|--|---------|
| 1        | 5H0-27211-00-93 | PEDAL, BRAKE                | 1   |  |  |  | CM      |
| 2        | 5H0-27212-00    | SHAFT, BRAKE PEDAL          | 1   |  |  |  |         |
| 3        | 91401-30025     | PIN, COTTER                 | 1   |  |  |  |         |
| 4        | 90506-20115     | SPRING, TENSION             | 1   |  |  |  |         |
| 5        | 3Y6-27231-00    | ROD, BRAKE                  | 1   |  |  |  |         |
| 6        | 92907-06200     | WASHER                      | 1   |  |  |  |         |
| 7        | 91401-20012     | PIN, COTTER                 | 1   |  |  |  |         |
| 8        | 90501-10245     | SPRING, COMPRESSION         | 1   |  |  |  |         |
| 9        | 90179-06411     | NUT                         | 1   |  |  |  |         |
| 10       | 90249-12008     | PIN                         | 1   |  |  |  |         |
| 11       | 90170-06184     | NUT                         | 1   |  |  |  |         |
| 12       | 90101-06410     | BOLT                        | 1   |  |  |  |         |
| 13       | 5H0-27410-00-R4 | FRONT FOOTREST ASSY (LEFT)  | 1   |  |  |  | HPB     |
| 14       | 5H0-27413-00    | .COVER, FOOTREST            | 1   |  |  |  |         |
| 15       | 5H0-27420-00-R4 | FRONT FOOTREST ASSY (RIGHT) | 1   |  |  |  | HPB     |
| 16       | 5H0-27413-00    | .COVER, FOOTREST            | 1   |  |  |  |         |
| 17       | 5H0-27430-00    | REAR FOOTREST ASSY 1        | 1   |  |  |  |         |
| 18       | 120-27433-00    | .COVER, REAR FOOTREST       | 1   |  |  |  |         |
| 19       | 5H0-27440-00    | REAR FOOTREST ASSY 2        | 1   |  |  |  |         |
| 20       | 120-27433-00    | .COVER, REAR FOOTREST       | 1   |  |  |  |         |
| 21       | 95707-10500     | NUT, FLANGE                 | 1   |  |  |  |         |
| 22       | 262-21399-00    | CAP                         | 1   |  |  |  |         |
| 23       | 95827-10016     | BOLT, FLANGE                | 1   |  |  |  |         |
| 24       | 5H0-27111-00-R4 | STAND, MAIN                 | 1   |  |  |  | HPB     |
| 25       | 5H0-27112-00    | SHAFT, MAIN STAND           | 1   |  |  |  |         |
| 26       | 93430-12008     | CIRCLIP                     | 1   |  |  |  |         |
| 27       | 90506-35511     | SPRING, TENSION             | 1   |  |  |  |         |



FIG. 30 STAND, FOOTREST

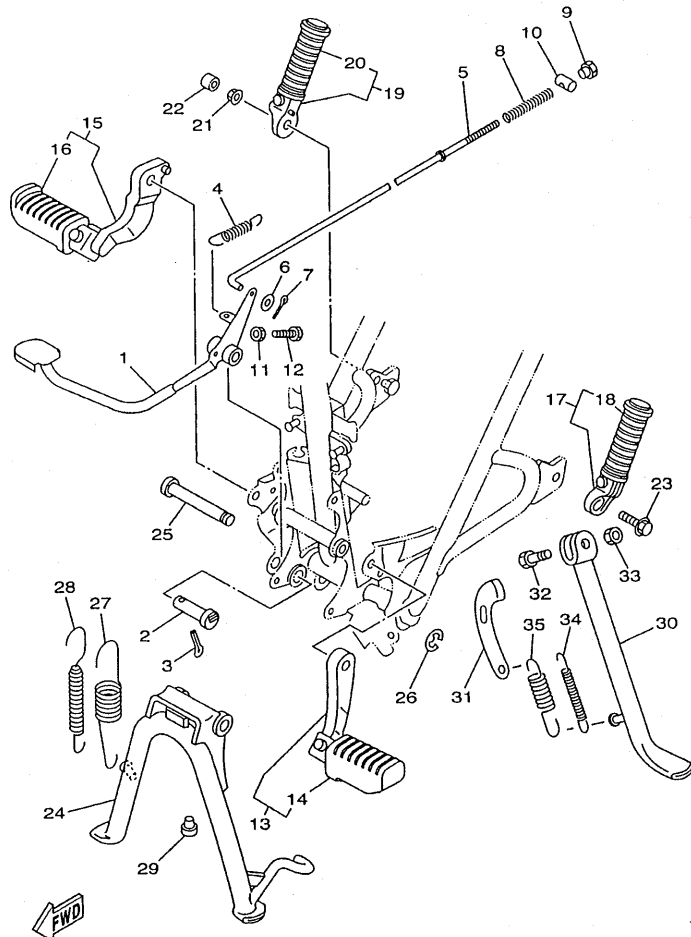

3MW7351-8300

| REF. NO. | PART NO.     | DESCRIPTION         | 3MW |  |  |  | REMARKS |
|----------|--------------|---------------------|-----|--|--|--|---------|
| 28       | 90506-20510  | SPRING, TENSION     | 1   |  |  |  |         |
| 29       | 371-27114-00 | STOPPER, MAIN STAND | 1   |  |  |  |         |
| 30       | 5H0-27311-01 | STAND, SIDE         | 1   |  |  |  |         |
| 31       | 5H0-27315-00 | LINK, SIDE STAND    | 1   |  |  |  |         |
| 32       | 90109-08032  | BOLT                | 1   |  |  |  |         |
| 33       | 90185-08055  | NUT, SELF-LOCKING   | 1   |  |  |  |         |
| 34       | 90506-18224  | SPRING, TENSION     | 1   |  |  |  |         |
| 35       | 90506-26225  | SPRING, TENSION     | 1   |  |  |  |         |
|          |              |                     |     |  |  |  |         |
|          |              |                     |     |  |  |  |         |
|          |              |                     |     |  |  |  |         |
|          |              |                     |     |  |  |  |         |
|          |              |                     |     |  |  |  |         |
|          |              |                     |     |  |  |  |         |

FIG. 31 GENERATOR

| REF. NO. | PART NO.     | DESCRIPTION     | 3MM9 |  |  |  | REMARKS |
|----------|--------------|-----------------|------|--|--|--|---------|
| 1        | 4WP-85550-00 | ROTOR ASSY      | 1    |  |  |  |         |
| 2        | 4WP-85510-00 | STATOR ASSY     | 1    |  |  |  |         |
| 3        | 4JG-85580-01 | COIL, PULSER    | 1    |  |  |  |         |
| 4        | 98507-06025  | SCREW, PAN HEAD | 3    |  |  |  |         |
| 5        | 92907-06600  | WASHER, PLATE   | 3    |  |  |  |         |
| 6        | 98507-06020  | SCREW, PAN HEAD | 2    |  |  |  |         |
| -----    |              |                 |      |  |  |  |         |
| -----    |              |                 |      |  |  |  |         |
| -----    |              |                 |      |  |  |  |         |
| -----    |              |                 |      |  |  |  |         |
| -----    |              |                 |      |  |  |  |         |
| -----    |              |                 |      |  |  |  |         |
| -----    |              |                 |      |  |  |  |         |
| -----    |              |                 |      |  |  |  |         |
| -----    |              |                 |      |  |  |  |         |
| -----    |              |                 |      |  |  |  |         |

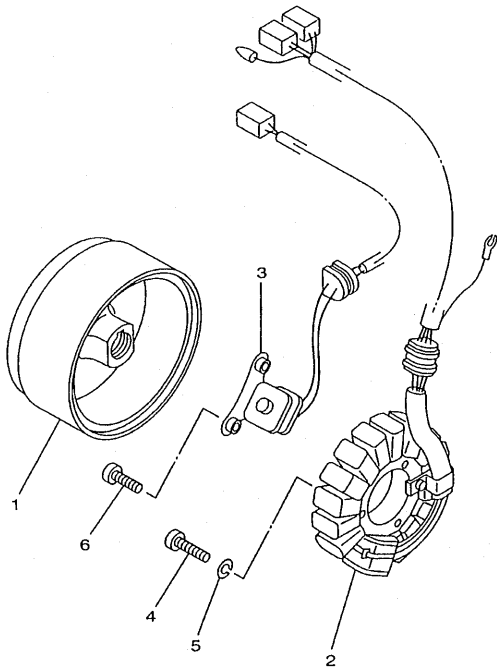

  
4WP1010-6350

D10

FIG. 32 STARTING MOTOR

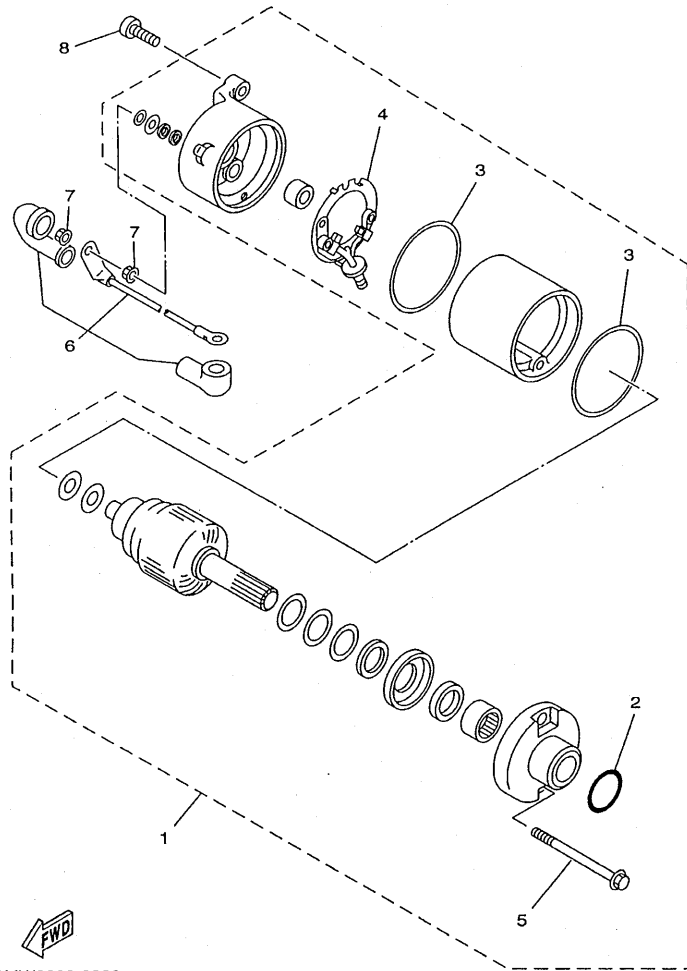

3MW9300-0320

| REF. NO. | PART NO.     | DESCRIPTION         | 3MW9 |  |  |  | REMARKS |
|----------|--------------|---------------------|------|--|--|--|---------|
| 1        | 4WP-81890-00 | MOTOR ASSY          | 1    |  |  |  |         |
| 2        | 1FK-81847-00 | .O-RING             | 1    |  |  |  |         |
| 3        | 4WP-81844-00 | .GASKET             | 2    |  |  |  |         |
| 4        | 4WP-81801-00 | .BRUSH SET          | 1    |  |  |  |         |
| 5        | 4WP-81826-00 | .BOLT               | 2    |  |  |  |         |
| 6        | 4WP-81815-00 | CORD, STARTER MOTOR | 1    |  |  |  |         |
| 7        | 4XV-8182A-00 | NUT                 | 2    |  |  |  |         |
| 8        | 98507-06025  | SCREW, PAN HEAD     | 1    |  |  |  |         |
|          |              |                     |      |  |  |  |         |
|          |              |                     |      |  |  |  |         |
|          |              |                     |      |  |  |  |         |
|          |              |                     |      |  |  |  |         |
|          |              |                     |      |  |  |  |         |
|          |              |                     |      |  |  |  |         |
|          |              |                     |      |  |  |  |         |

FIG. 33 FLASHER LIGHT

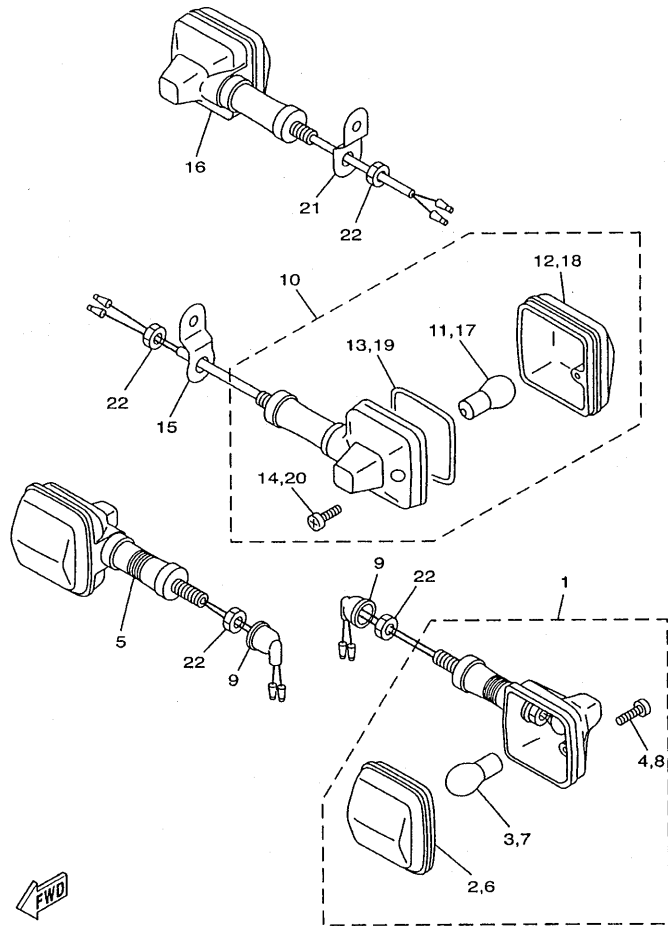

| REF. NO. | PART NO.     | DESCRIPTION                | 3MW9 |  |  |  | REMARKS |
|----------|--------------|----------------------------|------|--|--|--|---------|
| 1        | 3TB-83310-01 | FRONT FLASHER LIGHT ASSY 1 | 1    |  |  |  |         |
| 2        | 47J-83312-00 | .LENS, FLASHER             | 1    |  |  |  |         |
| 3        | 306-83311-40 | .BULB, FLASHER (12V-21W)   | 1    |  |  |  |         |
| 4        | 97706-40620  | .SCREW, TAPPING            | 1    |  |  |  |         |
| 5        | 3TB-83320-01 | FRONT FLASHER LIGHT ASSY 2 | 1    |  |  |  |         |
| 6        | 47J-83322-00 | .LENS, FLASHER 2           | 1    |  |  |  |         |
| 7        | 306-83311-40 | .BULB, FLASHER (12V-21W)   | 1    |  |  |  |         |
| 8        | 97706-40620  | .SCREW, TAPPING            | 1    |  |  |  |         |
| 9        | 18G-83365-00 | CAP                        | 2    |  |  |  |         |
| 10       | 4WP-83330-00 | REAR FLASHER LIGHT ASSY 1  | 1    |  |  |  |         |
| 11       | 306-83311-40 | .BULB, FLASHER (12V-21W)   | 1    |  |  |  |         |
| 12       | 2KF-83332-00 | .LENS, FLASHER             | 1    |  |  |  |         |
| 13       | 47J-83313-00 | .GASKET, FLASHER LENS      | 1    |  |  |  |         |
| 14       | 97706-40620  | .SCREW, TAPPING            | 1    |  |  |  |         |
| 15       | 5H0-83318-00 | STAY, FLASHER 1            | 1    |  |  |  |         |
| 16       | 4WP-83340-00 | FLASHER LIGHT ASSY 2       | 1    |  |  |  |         |
| 17       | 306-83311-40 | .BULB, FLASHER (12V-21W)   | 1    |  |  |  |         |
| 18       | 2KF-83342-00 | .LENS, FLASHER 2           | 1    |  |  |  |         |
| 19       | 47J-83313-00 | .GASKET, FLASHER LENS      | 1    |  |  |  |         |
| 20       | 97706-40620  | .SCREW, TAPPING            | 1    |  |  |  |         |
| 21       | 5H0-83328-00 | STAY, FLASHER 2            | 1    |  |  |  |         |
| 22       | 95307-12600  | NUT                        | 4    |  |  |  |         |

  
 3MW9351-9330

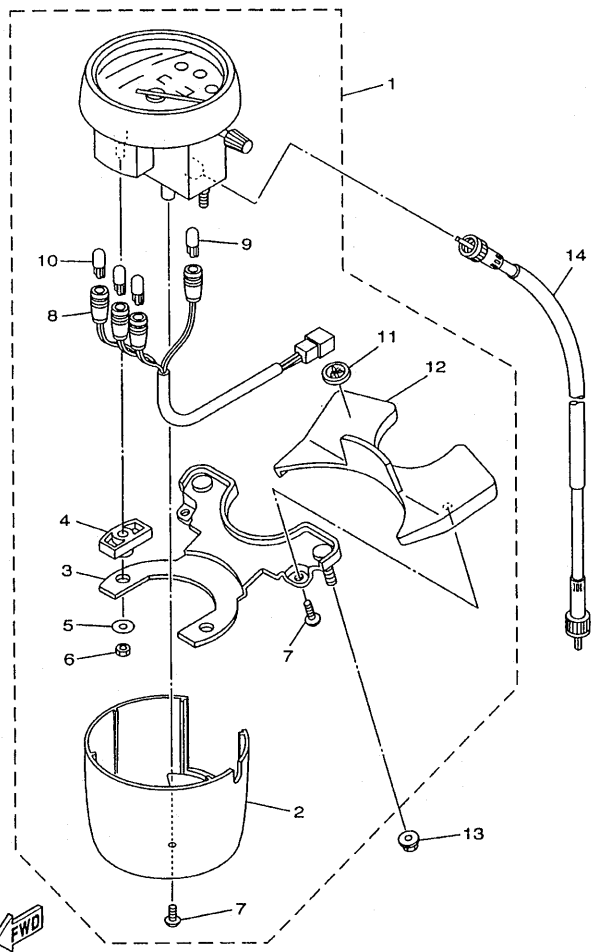

3MW9351-9340

FIG. 34 METER

| REF. NO. | PART NO.     | DESCRIPTION            | 3MW9 |  |  | REMARKS    |
|----------|--------------|------------------------|------|--|--|------------|
| 1        | 3MW-83570-00 | SPEEDOMETER ASSY       | 1    |  |  | UR         |
|          | 3MW-83570-10 | SPEEDOMETER ASSY       | 1    |  |  | UR FOR GBR |
| 2        | 3DM-83507-00 | .COVER, SPEEDOMETER    | 1    |  |  |            |
| 3        | 3MW-83519-00 | .BRACKET, METER        | 1    |  |  |            |
| 4        | 12R-83513-00 | .DAMPER                | 2    |  |  |            |
| 5        | 92907-05600  | .WASHER, PLATE         | 2    |  |  |            |
| 6        | 95307-05600  | .NUT                   | 2    |  |  |            |
| 7        | 97707-40012  | .SCREW, TAPPING        | 3    |  |  |            |
| 8        | 3MW-83509-00 | .SOCKET CORD ASSY      | 1    |  |  |            |
| 9        | 42X-83517-00 | .BULB (12V-3W)         | 1    |  |  |            |
| 10       | 6Y5-83518-00 | .BULB (12V-1.7W, T6.5) | 3    |  |  |            |
| 11       | 4XV-2341B-00 | .EMBLEM                | 1    |  |  |            |
| 12       | 3MW-83611-00 | .PANEL, METER          | 1    |  |  |            |
| 13       | 95604-06200  | NUT, U FLANGE          | 2    |  |  |            |
| 14       | 3MW-83550-10 | SPEEDOMETER CABLE ASSY | 1    |  |  |            |

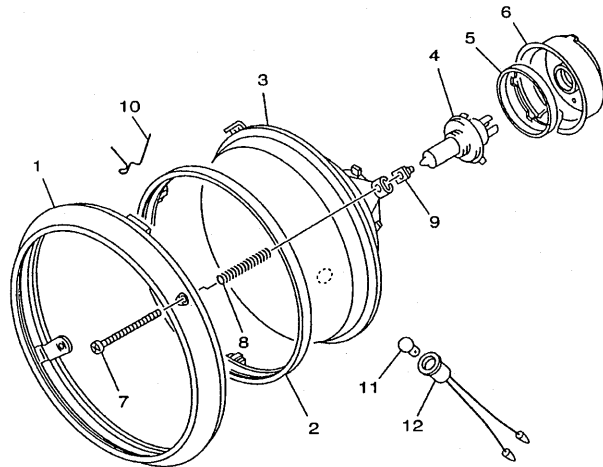
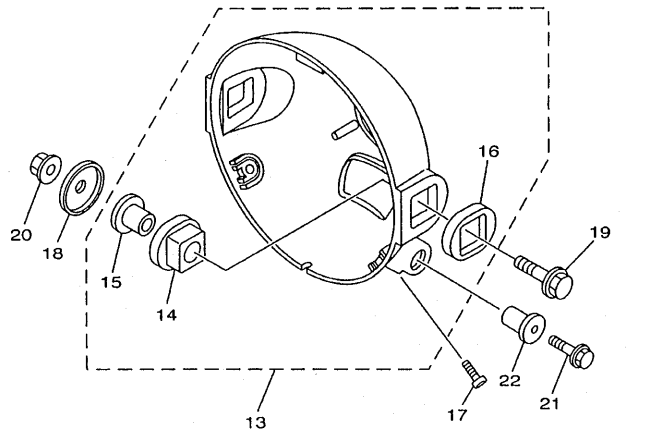

3MW9351-9350

FIG. 35 HEADLIGHT

| REF. NO. | PART NO.     | DESCRIPTION           | 3MW9 |  |  | REMARKS     |
|----------|--------------|-----------------------|------|--|--|-------------|
| 1        | 42X-84315-01 | RIM, HEADLIGHT        | 1    |  |  |             |
| 2        | 5Y3-84395-00 | RING, RETAINING       | 1    |  |  |             |
| 3        | 2AE-84320-G0 | LENS ASSY             | 1    |  |  | UR          |
|          | 55R-84321-H0 | LENS ASSY             | 1    |  |  | UR FOR GBR  |
| 4        | 2F9-84314-00 | BULB (12V-60/55W)     | 1    |  |  | (H4)HALOGEN |
| 5        | 2F9-84375-00 | SETTING PLATE, BULB   | 1    |  |  |             |
| 6        | 2F9-84397-01 | COVER, SOCKET         | 1    |  |  |             |
| 7        | 341-84331-60 | SCREW, RIM ADJUSTING  | 2    |  |  |             |
| 8        | 1A0-84332-60 | SPRING, SCREW         | 2    |  |  |             |
| 9        | 198-84334-60 | NUT, ADJUSTING        | 2    |  |  |             |
| 10       | 42X-84124-60 | SPRING, SET           | 1    |  |  |             |
| 11       | 4E2-84347-00 | BULB (12V-4W)         | 1    |  |  | UR          |
|          | 306-84347-30 | BULB (12V 3.4W)       | 1    |  |  | UR FOR GBR  |
| 12       | 306-84346-30 | SOCKET, PILOT LIGHT   | 1    |  |  | UR          |
|          | 306-84346-40 | SOCKET, PILOT LIGHT   | 1    |  |  | UR FOR GBR  |
| 13       | 5BT-84330-00 | BODY ASSY             | 1    |  |  |             |
| 14       | 1JA-84345-00 | .DAMPER, HEADLIGHT    | 2    |  |  |             |
| 15       | 1JA-84338-00 | .COLLAR, BODY FITTING | 2    |  |  |             |
| 16       | 1M1-84164-60 | .DAMPER               | 2    |  |  |             |
| 17       | 90157-05084  | SCREW, PAN HEAD       | 2    |  |  |             |
| 18       | 90209-08098  | WASHER                | 2    |  |  |             |
| 19       | 95024-08030  | BOLT, FLANGE          | 2    |  |  |             |
| 20       | 95707-08500  | NUT, FLANGE           | 2    |  |  |             |
| 21       | 95024-06020  | BOLT, FLANGE          | 1    |  |  |             |
| 22       | 90179-06524  | NUT                   | 1    |  |  |             |

FIG. 36 TAILLIGHT

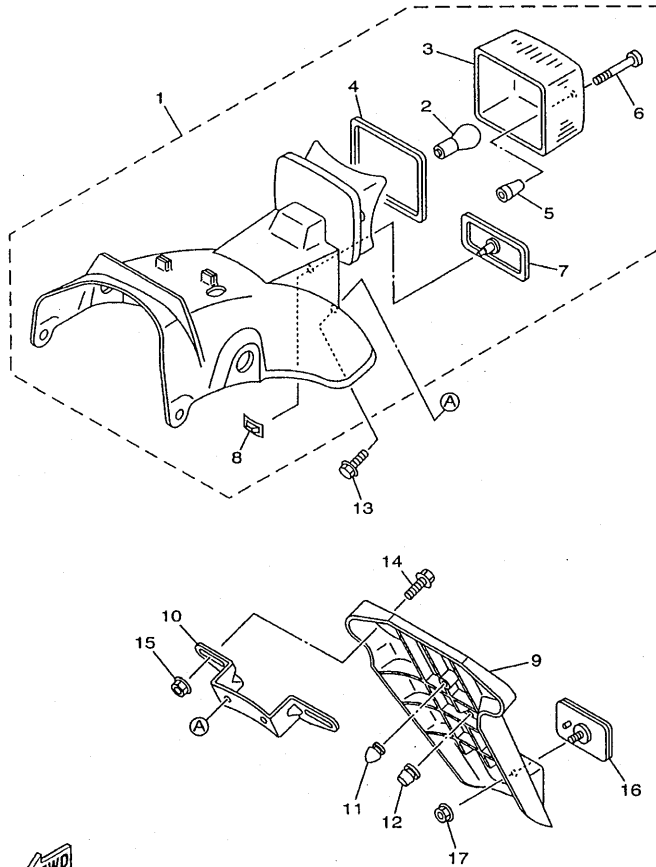

3MW7351-8360

| REF. NO. | PART NO.        | DESCRIPTION          | 3MW |  |  |  | REMARKS  |
|----------|-----------------|----------------------|-----|--|--|--|----------|
| 1        | 3MW-84700-00-P1 | TAILLIGHT ASSY       | 1   |  |  |  | UR VDBC4 |
|          | 3MW-84700-00-P2 | TAILLIGHT ASSY       | 1   |  |  |  | UR DPRC3 |
| 2        | 1A2-84714-41    | .BULB (12V-21/5W)    | 1   |  |  |  |          |
| 3        | 1M8-84521-40    | .LENS, TAILLIGHT     | 1   |  |  |  |          |
| 4        | 3Y1-84545-00    | .GASKET, LENS        | 1   |  |  |  |          |
| 5        | 5H0-84729-00    | .SPACER              | 2   |  |  |  |          |
| 6        | 3Y1-84524-00    | .SCREW, LENS FITTING | 2   |  |  |  |          |
| 7        | 47G-85150-00    | .PANEL, SIDE         | 1   |  |  |  |          |
| 8        | 90183-05016     | .NUT, SPRING         | 1   |  |  |  |          |
| 9        | 3MW-84751-00    | BRACKET, LICENSE     | 1   |  |  |  |          |
| 10       | 5N0-84751-00    | BRACKET, LICENSE     | 1   |  |  |  |          |
| 11       | 4G0-21639-00    | DAMPER 2             | 1   |  |  |  |          |
| 12       | 90338-06018     | PLUG                 | 1   |  |  |  |          |
| 13       | 95807-06014     | BOLT, FLANGE         | 2   |  |  |  |          |
| 14       | 90119-06056     | BOLT, WITH WASHER    | 2   |  |  |  |          |
| 15       | 95607-08200     | NUT, SELF U-FLANGE   | 2   |  |  |  |          |
| 16       | 4KM-85130-00    | REAR REFLECTOR ASSY  | 1   |  |  |  |          |
| 17       | 95707-05500     | NUT, FLANGE          | 1   |  |  |  |          |

FIG. 37 HANDLE SWITCH. LEVER

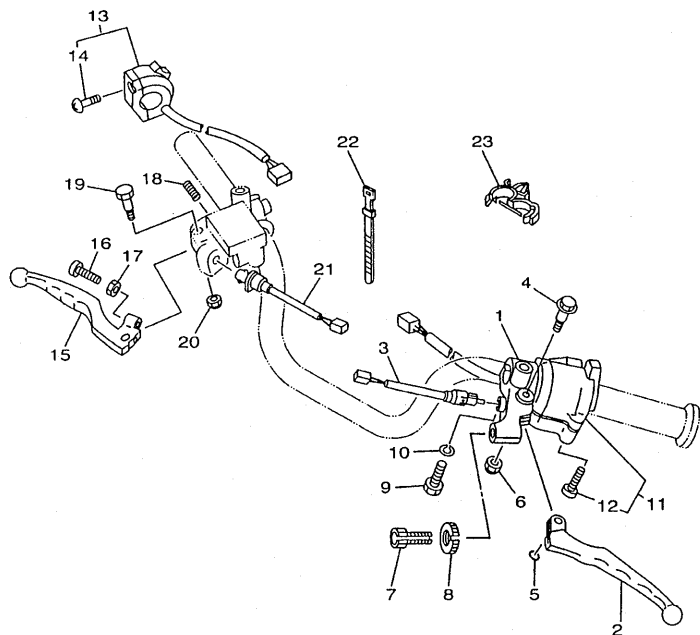

| REF. NO. | PART NO.     | DESCRIPTION            | 3MM9 |  |  |  | REMARKS |
|----------|--------------|------------------------|------|--|--|--|---------|
| 1        | 11U-82911-00 | HOLDER, LEVER 1        | 1    |  |  |  |         |
| 2        | 1AA-83912-00 | LEVER 1                | 1    |  |  |  |         |
| 3        | 2UJ-82917-00 | SWITCH                 | 1    |  |  |  |         |
| 4        | 90109-06799  | BOLT                   | 1    |  |  |  |         |
| 5        | 93210-11368  | O-RING                 | 1    |  |  |  |         |
| 6        | 95607-06100  | NUT, U                 | 1    |  |  |  |         |
| 7        | 90123-08046  | BOLT                   | 1    |  |  |  |         |
| 8        | 90179-08148  | NUT                    | 1    |  |  |  |         |
| 9        | 97007-06025  | BOLT                   | 1    |  |  |  |         |
| 10       | 92907-06100  | WASHER, SPRING         | 1    |  |  |  |         |
| 11       | 5EK-83972-00 | SWITCH, HANDLE 4       | 1    |  |  |  |         |
| 12       | 98507-05030  | .SCREW, PAN HEAD       | 2    |  |  |  |         |
| 13       | 3MW-83975-00 | SWITCH, HANDLE 2       | 1    |  |  |  |         |
| 14       | 98507-05022  | .SCREW, PAN HEAD       | 2    |  |  |  |         |
| 15       | 2W1-83922-00 | LEVER 2                | 1    |  |  |  |         |
| 16       | 90149-06131  | SCREW                  | 1    |  |  |  |         |
| 17       | 90170-06010  | NUT                    | 1    |  |  |  |         |
| 18       | 90501-10312  | SPRING, COMPRESSION    | 1    |  |  |  |         |
| 19       | 90109-06577  | BOLT                   | 1    |  |  |  |         |
| 20       | 95607-06100  | NUT, U                 | 1    |  |  |  |         |
| 21       | 3MW-83980-10 | FRONT STOP SWITCH ASSY | 1    |  |  |  |         |
| 22       | 437-83936-01 | BAND, SWITCH CORD      | 2    |  |  |  |         |
| 23       | 90464-18246  | CLAMP                  | 2    |  |  |  |         |



3MW9351-9370



FIG. 38 ELECTRICAL 1

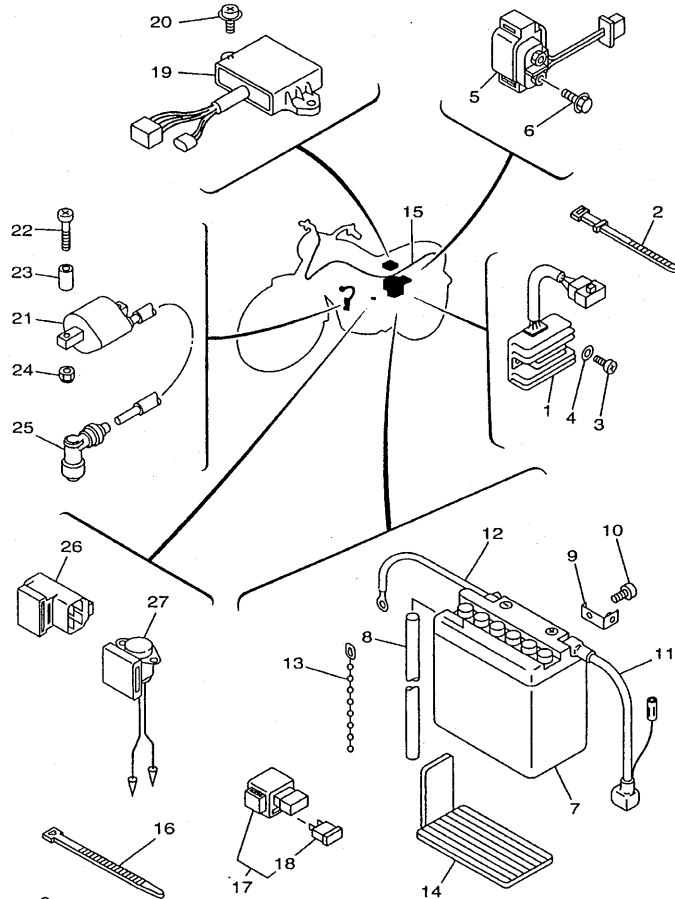

3MW9351-9380

| REF. NO. | PART NO.     | DESCRIPTION                 | 3MW |  |  |  | REMARKS |
|----------|--------------|-----------------------------|-----|--|--|--|---------|
| 1        | 4WP-81960-01 | RECTIFIER & REGULATOR ASSY  | 1   |  |  |  |         |
| 2        | 437-83936-01 | BAND, SWITCH CORD           | 1   |  |  |  |         |
| 3        | 98507-06025  | SCREW, PAN HEAD             | 2   |  |  |  |         |
| 4        | 92907-06600  | WASHER, PLATE               | 2   |  |  |  |         |
| 5        | 3MW-81940-00 | STARTER RELAY ASSY          | 1   |  |  |  |         |
| 6        | 95027-06008  | BOLT, FLANGE                | 2   |  |  |  |         |
| 7        | 165-82110-62 | BATTERY ASSY (12N7-3B-1,GS) | 1   |  |  |  |         |
| 8        | 90445-08045  | HOSE                        | 1   |  |  |  |         |
| 9        | 5G2-82103-00 | TERMINAL 1                  | 2   |  |  |  |         |
| 10       | 90153-06032  | SCREW, HEXAGON              | 2   |  |  |  |         |
| 11       | 5H0-82115-00 | WIRE, PLUS LEAD             | 1   |  |  |  |         |
| 12       | 5H0-82116-00 | WIRE, MINUS LEAD            | 1   |  |  |  |         |
| 13       | 90465-10098  | CLAMP                       | 1   |  |  |  |         |
| 14       | 5H0-82122-00 | SEAT, BATTERY               | 1   |  |  |  |         |
| 15       | 3MW-82590-40 | WIRE HARNESS ASSY           | 1   |  |  |  |         |
| 16       | 1UA-82591-00 | BAND                        | 1   |  |  |  |         |
| 17       | 3MW-82150-00 | FUSE HOLDER ASSY            | 1   |  |  |  |         |
| 18       | 2GH-82151-00 | .FUSE (20A-BL)              | 2   |  |  |  |         |
| 19       | 3MW-85540-00 | C.D.I. UNIT ASSY            | 1   |  |  |  |         |
| 20       | 90159-06085  | SCREW, WITH WASHER          | 2   |  |  |  |         |
| 21       | 4JP-82310-10 | IGNITION COIL ASSY          | 1   |  |  |  |         |
| 22       | 97007-06040  | BOLT                        | 2   |  |  |  |         |
| 23       | 90387-06028  | COLLAR                      | 2   |  |  |  |         |
| 24       | 95607-06200  | NUT, SELF U-FLANGE          | 2   |  |  |  |         |
| 25       | 55X-82370-00 | PLUG CAP ASSY               | 1   |  |  |  |         |
| 26       | 29U-81950-93 | RELAY ASSY                  | 1   |  |  |  |         |
| 27       | 3MW-82560-00 | THERMO SWITCH ASSY          | 1   |  |  |  |         |

FIG. 39 ELECTRICAL 2

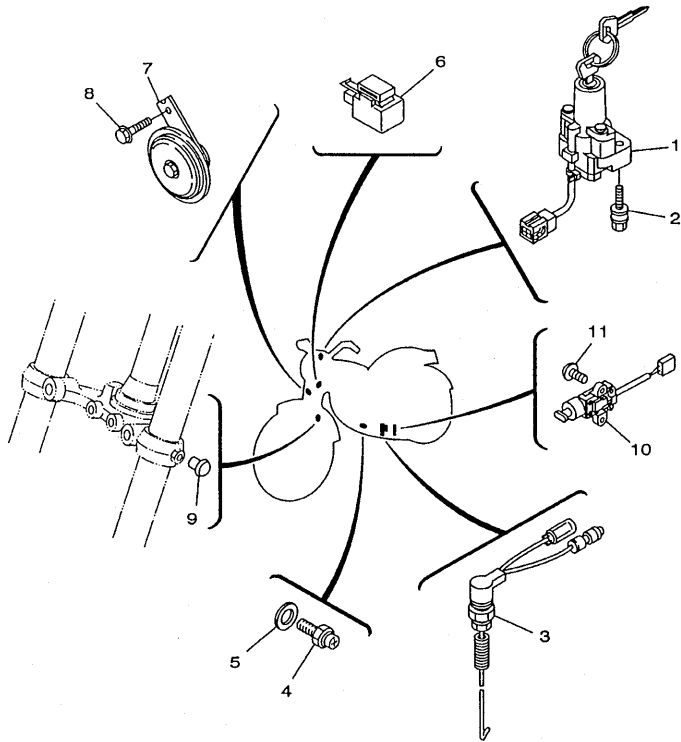

| REF. NO. | PART NO.     | DESCRIPTION               | 3MW9 |  |  |  | REMARKS |
|----------|--------------|---------------------------|------|--|--|--|---------|
| 1        | 4JG-82501-11 | MAIN SWITCH STEERING LOCK | 1    |  |  |  |         |
| 2        | 90109-080G5  | BOLT                      | 2    |  |  |  |         |
| 3        | 3J0-82530-02 | STOP SWITCH ASSY          | 1    |  |  |  |         |
| 4        | 4KM-82540-00 | NEUTRAL SWITCH ASSY       | 1    |  |  |  |         |
| 5        | 90430-10148  | GASKET                    | 1    |  |  |  |         |
| 6        | 4MY-83350-01 | FLASHER RELAY ASSY        | 1    |  |  |  |         |
| 7        | 35J-83371-32 | HORN                      | 1    |  |  |  |         |
| 8        | 95027-06012  | BOLT, FLANGE              | 1    |  |  |  |         |
| 9        | 90338-04010  | PLUG                      | 2    |  |  |  |         |
| 10       | 3LD-82566-70 | SWITCH, SIDE STAND        | 1    |  |  |  |         |
| 11       | 90157-05079  | SCREW, PAN HEAD           | 2    |  |  |  |         |
|          |              |                           |      |  |  |  |         |
|          |              |                           |      |  |  |  |         |
|          |              |                           |      |  |  |  |         |
|          |              |                           |      |  |  |  |         |



3MW9351-9390

NUMERICAL INDEX

| PARTNO.         | GRID NO. | PARTNO.      | GRID NO. | PARTNO.      | GRID NO. | PARTNO.         | GRID NO. | PARTNO.         | GRID NO. | PARTNO.         | GRID NO. |
|-----------------|----------|--------------|----------|--------------|----------|-----------------|----------|-----------------|----------|-----------------|----------|
| 4L0-W0041-00    | D-7      | 2NX-12159-00 | B-6      | 5H0-14462-00 | B-9      | 132-18113-01    | C-6      | 5H0-23125-00    | C-12     | 3Y6-25351-00    | D-4      |
| 4HM-W0045-00    | D-3      | 5N0-12171-10 | B-7      | 5H0-14468-00 | B-9      | 5H0-18120-02    | C-6      | 5H0-23125-00    | C-12     | 5H0-25355-00    | D-4      |
| 4FU-W0047-50    | D-3      | 5H0-12176-00 | B-7      | 5H0-14472-00 | B-9      | 4G0-18140-00    | C-5      | 4WP-23126-00-P0 | C-12     | 2R7-25364-00    | D-4      |
| 51L-W0048-00    | D-3      | 2LN-12210-10 | B-7      | 4BE-14613-00 | B-12     | 5H0-18185-01    | C-5      | 4WP-23136-00-P0 | C-12     | 451-25371-01    | D-5      |
| 4FU-W0057-50    | D-3      | 4FM-12213-00 | B-7      | 3MW-14710-01 | B-12     | 4JG-18511-00    | C-5      | 3MW-23141-00    | C-12     | 3MW-25381-00    | D-4      |
| 2JL-W2536-10    | D-4      | 5H0-12231-00 | B-7      | 5H0-14771-00 | B-12     | 4JG-18512-01    | C-5      | 5H0-23144-00    | C-13     | 5H0-25388-00    | D-5      |
| 5H0-Y2410-10-05 | C-14     | 5N0-12241-00 | B-7      | 5H0-14918-00 | B-10     | 4JG-18513-00    | C-5      | 5H0-23146-00    | C-12     | 5H0-25389-00    | D-5      |
| 5H0-Y2410-10-07 | C-14     | 5H0-13300-02 | B-8      | 5H0-14991-00 | B-10     | 3GX-18531-00    | C-5      | 5H0-23146-00    | C-12     | 5H0-25449-11    | D-4      |
| 5N0-11101-00    | B-2      | 5H0-13326-01 | B-8      | 5N0-15100-03 | B-13     | 3GX-18535-00    | C-5      | 5H0-23146-00    | C-12     | 4HM-2580T-00    | D-3      |
| 5H0-1111F-00    | B-2      | 5H0-13327-00 | B-8      | 5H0-15351-00 | B-8      | 5N0-18540-00    | C-5      | 5H0-23170-00    | C-13     | 4GA-2582U-00    | D-3      |
| 5H0-11133-11    | B-2      | 4BE-13329-00 | B-8      | 3Y1-15361-00 | B-14     | 136-18542-00    | C-5      | 5H0-23170-00    | C-12     | 4H7-25852-00    | D-7      |
| 5H0-11161-00    | B-3      | 51Y-13411-00 | B-8      | 3Y1-15363-00 | B-14     | 3MW-21110-00-33 | C-7      | 5H0-23170-00    | C-13     | 4L0-25854-00    | D-7      |
| 5H0-11162-00    | B-3      | 5H0-13440-00 | B-8      | 4WP-15411-02 | B-14     | 5H0-21308-01    | C-15     | 3MW-23174-00    | C-11     | 4L0-25867-00    | D-7      |
| 5H0-11166-00    | B-13     | 3GX-13447-00 | B-8      | 4WP-15421-00 | B-14     | 5H0-21315-00    | C-7      | 5H0-23189-00    | C-12     | 2RJ-25870-00    | D-7      |
| 371-11167-01    | B-13     | 5H0-13586-00 | B-9      | 4WP-15431-00 | B-14     | 19W-21316-00    | C-7      | 5H0-23317-00    | C-11     | 4WP-25872-00    | D-7      |
| 3NS-11181-00    | B-2      | 5H0-13596-00 | B-9      | 3MW-15441-00 | B-13     | 5H0-21317-00    | C-7      | 3MW-23318-00    | C-13     | 3EN-25875-01    | D-7      |
| 5H0-11185-00    | B-2      | 5H0-1410A-01 | B-10     | 4BE-15451-03 | B-14     | 256-21376-00    | C-8      | 3MW-23340-20    | C-13     | 3BM-25886-00    | D-7      |
| 3RW-11186-00    | B-2      | 4WP-14103-00 | B-11     | 4BD-15462-00 | B-14     | 262-21399-00    | D-8      | 4XV-2341B-00    | D-13     | 4BP-25919-00    | D-3      |
| 3RW-11187-00    | B-2      | 12V-14105-00 | B-10     | 2HT-15512-00 | B-15     | 5H0-21510-00-P2 | C-8      | 36X-23416-00    | C-11     | 3YX-25926-00    | D-3      |
| 3NS-11310-00    | B-3      | 5H0-14115-00 | B-10     | 5H0-15517-00 | B-15     | 5H0-21510-00-P3 | C-8      | 3YF-23418-00    | C-11     | 3YX-25929-00    | D-3      |
| 4DD-11351-00    | B-3      | 5H0-14126-00 | B-10     | 5H0-15521-00 | B-15     | 5H0-21518-01    | C-8      | 3MW-23435-00    | C-11     | 3YX-25937-00    | D-3      |
| 5N0-11400-00    | B-4      | 389-14137-00 | B-10     | 4H7-15580-10 | B-15     | 5H0-21629-00    | C-8      | 1E6-23441-10-35 | C-11     | 5R2-25937-00    | D-3      |
| 5N0-11412-09    | B-4      | 1J2-14147-00 | B-11     | 1J7-15583-01 | B-15     | 4G0-21639-00    | D-15     | 164-23462-00    | C-13     | 4WP-26111-10    | D-6      |
| 5N0-11422-00    | B-4      | 288-14161-00 | B-10     | 5H0-16111-00 | C-2      | 5H0-2164A-00    | C-8      | 278-24181-00    | C-14     | 2N3-26241-00    | D-6      |
| 15E-11454-00    | B-4      | 5H0-14168-00 | B-10     | 5H0-16150-01 | C-2      | 5H0-2164E-00    | C-8      | 5H0-24182-00    | C-14     | 2N3-26242-00    | D-6      |
| 5H0-11496-00    | B-4      | 367-14195-00 | B-10     | 5H0-16154-00 | C-2      | 5H0-21645-00    | C-8      | 3EB-24189-00    | C-14     | 5H5-26243-00    | D-6      |
| 5H0-11531-00    | B-4      | 5H0-14227-00 | B-10     | 537-16321-00 | C-2      | 5H0-21670-00    | C-8      | 3MW-24240-80    | C-14     | 3MA-26279-00    | D-7      |
| 5H0-11536-00    | B-4      | 4WP-14301-12 | B-10     | 137-16324-00 | C-2      | 5H0-21711-00-P2 | C-9      | 3MW-24240-90    | C-14     | 5H5-26281-00    | D-6      |
| 4GA-11603-00    | B-4      | 4WP-14312-23 | B-10     | 5N0-16351-00 | C-2      | 5H0-21711-00-P3 | C-9      | 3MW-24311-00    | C-14     | 5H5-26282-00    | D-6      |
| 4GA-11605-00    | B-4      | 5H0-14331-00 | B-11     | 5H0-16356-01 | C-2      | 5H0-2172K-00    | B-9      | 3MW-24500-00    | C-14     | 1J7-26290-20    | D-6      |
| 4GA-11607-00    | B-4      | 4WP-14336-00 | B-10     | 5H0-16357-00 | C-2      | 5H0-21721-00-P2 | C-9      | 360-24512-00    | B-10     | 1J7-26290-70    | D-6      |
| 25A-11631-00-Y0 | B-4      | 15E-14341-00 | B-10     | 1W1-16358-01 | C-2      | 5H0-21721-00-P3 | C-9      | 4X8-24512-00    | C-14     | 4WP-26311-10    | D-6      |
| 5N0-11633-00    | B-4      | 367-14342-19 | B-10     | 36X-16371-00 | C-2      | 5H0-21746-00    | B-9      | 3AJ-24523-00    | C-14     | 4WP-26335-00    | D-6      |
| 25A-11636-00    | B-4      | 288-14343-51 | B-10     | 3MW-16380-00 | C-2      | 3MW-22110-01-33 | C-10     | 55K-24524-00    | C-14     | 5H0-27111-00-R4 | D-8      |
| 25A-11638-00    | B-4      | 4JV-14348-00 | B-10     | 5N0-17121-00 | C-4      | 307-22123-00    | C-10     | 3AJ-24534-00    | C-14     | 5H0-27112-00    | D-8      |
| 5N0-11651-00    | B-4      | 5H0-14349-00 | B-10     | 5N0-17131-00 | C-4      | 2R6-22141-00    | C-10     | 4X7-24602-04    | C-14     | 371-27114-00    | D-9      |
| 5H0-11681-00    | B-4      | 5H0-14384-00 | B-10     | 5H0-17141-02 | C-4      | 5H0-22152-00    | C-10     | 4X7-24612-00    | C-14     | 5H0-27211-00-93 | D-8      |
| 5N0-12111-01    | B-6      | 367-14385-00 | B-10     | 5N0-17141-00 | C-4      | 3MW-22210-00    | C-10     | 5H0-24730-00    | C-15     | 5H0-27212-00    | D-8      |
| 4G0-12113-01    | B-6      | 626-14386-00 | B-10     | 5H0-17211-01 | C-4      | 5H0-22311-00    | C-10     | 5H0-24731-00    | C-15     | 3Y6-27231-00    | D-8      |
| 4G0-12114-01    | B-6      | 367-14390-20 | B-10     | 5N0-17221-00 | C-4      | 3MW-23102-10-P0 | C-12     | 4WP-25104-00    | D-2      | 5H0-27311-01    | D-9      |
| 4G0-12116-01    | B-6      | 5H0-14397-00 | B-10     | 5N0-17231-00 | C-4      | 3MW-23103-10-P0 | C-12     | 4DN-25111-20-35 | D-2      | 5H0-27315-00    | D-9      |
| 4G0-12117-00    | B-6      | 5H0-14411-11 | B-9      | 5H0-17241-01 | C-4      | 3MW-23110-10    | C-12     | 136-25115-00    | D-4      | 5H0-27410-00-R4 | D-8      |
| 4G0-12118-00    | B-6      | 5H0-14412-00 | B-9      | 5N0-17241-00 | C-4      | 3MW-23111-10    | C-12     | 3MW-25181-00    | D-2      | 5H0-27413-00    | D-8      |
| 5H0-12119-00    | B-6      | 5H0-14419-00 | B-9      | 5N0-17410-00 | C-4      | 5H0-23113-00    | C-12     | 4WP-25190-01    | D-2      | 5H0-27420-00-R4 | D-8      |
| 5N0-12121-01    | B-6      | 4DD-14437-00 | B-9      | 5H0-17411-01 | C-4      | 5H0-23118-00    | C-12     | 3MW-25304-00    | D-4      | 5H0-27430-00    | D-8      |
| 5H0-12146-00    | B-6      | 5H0-14451-00 | B-9      | 5N0-17421-00 | C-4      | 5H0-23118-00    | C-12     | 3MW-25311-00-35 | D-4      | 120-27433-00    | D-8      |
| 36X-12151-00    | B-6      | 5H0-14452-00 | B-9      | 5H0-17456-00 | C-4      | 5H0-23118-00    | C-13     | 5H0-25321-00-35 | D-4      | 5H0-27440-00    | D-8      |
| 5H0-12156-00    | B-6      | 5H0-14453-00 | B-9      | 5H0-18111-00 | C-6      | 4KM-23123-01    | C-13     | 3Y6-2533A-01    | D-4      | 5H0-28100-00    | C-8      |

NUMERICAL INDEX

| PARTNO.       | GRID NO. | PARTNO.         | GRID NO. | PARTNO.      | GRID NO. | PARTNO.     | GRID NO. | PARTNO.     | GRID NO. | PARTNO.     | GRID NO. |
|---------------|----------|-----------------|----------|--------------|----------|-------------|----------|-------------|----------|-------------|----------|
| 5H0-28185-00  | C - 9    | 12R-83513-00    | D - 13   | 4WP-85550-00 | D - 10   | 90185-12072 | C - 10   | 90387-155F2 | D - 2    | 91317-08020 | B - 15   |
| 4WP-81801-00  | D - 11   | 42X-83517-00    | D - 13   | 4JG-85580-01 | D - 10   | 90185-14081 | D - 5    | 90387-255F3 | B - 7    | 91317-08045 | B - 2    |
| 4WP-81815-00  | D - 11   | 6Y5-83518-00    | D - 13   | 90101-08278  | D - 4    | 90201-085R5 | B - 11   | 90401-10159 | D - 7    | 91401-20012 | D - 5    |
| 4XV-8182A-00  | D - 11   | 3MW-83519-00    | D - 13   | 90101-08410  | D - 8    | 90201-08609 | B - 2    | 90430-06014 | B - 2    |             | D - 8    |
| 4WP-81826-00  | D - 11   | 3MW-83550-10    | D - 13   | 90101-10188  | B - 5    | 90201-10118 | D - 7    | 90430-08119 | C - 2    | 91401-30025 | D - 8    |
| 4WP-81844-00  | D - 11   | 3MW-83570-00    | D - 13   | 90101-10303  | B - 7    | 90201-105R9 | C - 10   | 90430-10148 | E - 4    | 92901-04100 | B - 10   |
| 1FK-81847-00  | D - 11   | 3MW-83570-10    | D - 13   | 90105-08195  | B - 2    | 90201-10508 | B - 5    | 90430-14131 | B - 2    | 92907-05600 | B - 9    |
| 4WP-81890-00  | D - 11   | 3MW-83611-00    | D - 13   | 90105-10638  | D - 3    | 90201-10591 | B - 7    | 90445-08045 | E - 3    |             | C - 8    |
| 3MW-81940-00  | E - 3    | 4TR-83790-00    | B - 11   | 90106-10025  | C - 10   | 90201-12190 | C - 10   | 90450-45075 | B - 9    |             | D - 13   |
| 29UJ-81950-93 | E - 3    | 1AA-83912-00    | E - 2    | 90109-06419  | B - 8    | 90201-12588 | C - 6    | 90460-43179 | B - 9    | 92907-06100 | E - 2    |
| 4WP-81960-01  | E - 3    | 2W1-83922-00    | E - 2    | 90109-06577  | E - 2    | 90201-133E5 | C - 12   | 90462-06080 | B - 13   | 92907-06200 | C - 2    |
| 3BT-82103-00  | B - 11   | 437-83936-01    | E - 2    | 90109-06610  | C - 14   |             | C - 13   | 90462-16213 | B - 14   |             | D - 8    |
| 5G2-82103-00  | E - 3    |                 | E - 3    | 90109-06799  | E - 2    | 90201-15700 | C - 4    | 90464-18246 | E - 2    | 92907-06600 | B - 7    |
| 165-82110-62  | E - 3    | 5EK-83972-00    | E - 2    | 90109-080G5  | E - 4    | 90201-201E4 | B - 4    | 90465-08364 | B - 14   |             | C - 9    |
| 5H0-82115-00  | E - 3    | 3MW-83975-00    | E - 2    | 90109-08032  | D - 9    | 90201-203E7 | C - 4    | 90465-10098 | E - 3    |             | D - 10   |
| 5H0-82116-00  | E - 3    | 3MW-83980-10    | E - 2    | 90109-081F0  | D - 3    | 90201-220T0 | C - 11   | 90467-09006 | C - 14   |             | E - 3    |
| 5H0-82121-00  | C - 9    | 42X-84124-60    | D - 14   | 90109-08368  | D - 5    | 90201-25290 | B - 15   | 90467-14015 | B - 13   | 92907-08600 | B - 12   |
| 5H0-82122-00  | E - 3    | 1M1-84164-60    | D - 14   | 90109-08620  | D - 5    | 90201-261L1 | D - 6    | 90480-10297 | B - 9    | 93101-15101 | C - 4    |
| 3MW-82150-00  | E - 3    | 2F9-84314-00    | D - 14   | 90119-08044  | C - 10   | 90201-543E4 | D - 4    | 90480-12053 | C - 9    | 93102-12106 | C - 6    |
| 2GH-82151-00  | E - 3    | 42X-84315-01    | D - 14   | 90119-06056  | D - 15   | 90202-05193 | C - 14   | 90480-12296 | C - 9    | 93102-14209 | C - 2    |
| 4JP-82310-10  | E - 3    | 2AE-84320-G0    | D - 14   | 90119-06194  | C - 8    | 90202-07127 | C - 8    | 90480-16301 | C - 9    | 93102-20242 | C - 4    |
| 55X-82370-00  | E - 3    | 55R-84321-H0    | D - 14   | 90123-08046  | E - 2    | 90202-26142 | C - 11   | 90501-04596 | B - 15   | 93102-22014 | D - 4    |
| 4JG-82501-11  | E - 4    | 5BT-84330-00    | D - 14   | 90149-04242  | C - 14   | 90209-08098 | D - 14   | 90501-07629 | B - 4    | 93106-22032 | D - 2    |
| 3J0-82530-02  | E - 4    | 341-84331-60    | D - 14   | 90149-06011  | C - 14   | 90209-16209 | C - 4    | 90501-10245 | D - 8    | 93110-30008 | C - 12   |
| 4KM-82540-00  | E - 4    | 1A0-84332-60    | D - 14   | 90149-06131  | E - 2    | 90209-18208 | C - 4    | 90501-10312 | E - 2    |             | C - 13   |
| 3MW-82560-00  | E - 3    | 198-84334-60    | D - 14   | 90149-08067  | C - 2    | 90214-20023 | B - 4    | 90501-18576 | B - 8    | 93210-07135 | B - 8    |
| 3LD-82566-70  | E - 4    | 1JA-84338-00    | D - 14   | 90151-06013  | C - 5    | 90215-06184 | B - 2    | 90501-21133 | B - 4    | 93210-09165 | B - 6    |
| 3MW-82590-40  | E - 3    | 1JA-84345-00    | D - 14   | 90151-06014  | C - 15   | 90215-14186 | C - 2    | 90501-23630 | C - 2    | 93210-11368 | E - 2    |
| 1UA-82591-00  | E - 3    | 306-84346-30    | D - 14   | 90153-08029  | B - 2    | 90215-14205 | B - 5    | 90506-08227 | C - 6    | 93210-13361 | B - 3    |
| 11U-82911-00  | E - 2    | 306-84346-40    | D - 14   | 90153-08032  | E - 3    |             | C - 2    | 90506-15260 | D - 4    | 93210-14369 | B - 14   |
| 2UJ-82917-00  | E - 2    | 306-84347-30    | D - 14   | 90157-05079  | E - 4    | 90240-07083 | B - 4    | 90506-18224 | D - 9    | 93210-19123 | B - 14   |
| 3TB-83310-01  | D - 12   | 4E2-84347-00    | D - 14   | 90157-05084  | D - 14   | 90249-12008 | D - 8    | 90506-20115 | D - 8    | 93210-21276 | C - 12   |
| 306-83311-40  | D - 12   | 2F9-84375-00    | D - 14   | 90159-05011  | C - 2    | 90267-40075 | B - 9    | 90506-20510 | D - 9    |             | C - 13   |
| 47J-83312-00  | D - 12   | 5Y3-84395-00    | D - 14   | 90159-06085  | E - 3    | 90280-05013 | B - 5    | 90506-26225 | D - 9    | 93210-32172 | B - 14   |
| 47J-83313-00  | D - 12   | 2F9-84397-01    | D - 14   | 90170-06010  | E - 2    | 90282-05013 | B - 5    | 90506-35511 | D - 8    | 93210-34474 | B - 9    |
| 5H0-83318-00  | D - 12   | 1M8-84521-40    | D - 15   | 90170-06128  | B - 6    | 90282-05043 | C - 2    | 90508-18495 | C - 2    | 93210-347A1 | B - 8    |
| 3TB-83320-01  | D - 12   | 3Y1-84524-00    | D - 15   | 90170-06184  | D - 8    | 90338-04010 | E - 4    | 90508-26493 | C - 5    | 93210-48364 | C - 2    |
| 47J-83322-00  | D - 12   | 3Y1-84545-00    | D - 15   | 90170-06184  | B - 5    | 90338-06018 | D - 15   | 90508-32534 | C - 6    | 93210-54175 | B - 8    |
| 5H0-83328-00  | D - 12   | 3MW-84700-00-P1 | D - 15   |              | C - 2    | 90340-14068 | B - 14   | 90560-15240 | D - 2    | 93210-57634 | B - 2    |
| 4WP-83330-00  | D - 12   | 3MW-84700-00-P2 | D - 15   | 90176-10073  | C - 10   | 90340-32116 | B - 14   | 90560-15313 | D - 4    | 93210-63489 | B - 3    |
| 2KF-83332-00  | D - 12   | 1A2-84714-41    | D - 15   | 90176-22081  | C - 11   | 90386-14103 | C - 2    | 91A10-07042 | B - 9    | 93211-05471 | B - 2    |
| 4WP-83340-00  | D - 12   | 5H0-84729-00    | D - 15   | 90179-06411  | D - 8    | 90387-06024 | B - 9    | 91314-08030 | C - 11   | 93306-20201 | C - 4    |
| 2KF-83342-00  | D - 12   | 3MW-84751-00    | D - 15   | 90179-06524  | D - 14   | 90387-06028 | E - 3    | 91317-05010 | C - 14   | 93306-20203 | D - 2    |
| 4MY-83350-01  | E - 4    | 5N0-84751-00    | D - 15   | 90179-08148  | E - 2    | 90387-08564 | C - 15   | 91317-06018 | B - 2    |             | D - 4    |
| 18G-83365-00  | D - 12   | 4KM-85130-00    | D - 15   | 90179-25615  | C - 11   | 90387-124F4 | C - 6    | 91317-06020 | B - 12   | 93306-20401 | C - 4    |
| 35J-83371-32  | E - 4    | 47G-85150-00    | D - 15   | 90183-05016  | D - 15   | 90387-125Y0 | B - 15   |             | B - 9    | 93306-30202 | D - 4    |
| 3DM-83507-00  | D - 13   | 4WP-85510-00    | D - 10   | 90185-08055  | D - 5    | 90387-154E0 | D - 5    | 91317-06025 | B - 3    | 93306-30424 | C - 4    |
| 3MW-83509-00  | D - 13   | 3MW-85540-00    | E - 3    | 90185-10091  | D - 4    | 90387-154E1 | D - 5    |             | B - 7    | 93306-30427 | B - 4    |



NUMERICAL INDEX

| PARTNO.     | GRID NO. | PARTNO.     | GRID NO. | PARTNO.     | GRID NO. | PARTNO. | GRID NO. | PARTNO. | GRID NO. |
|-------------|----------|-------------|----------|-------------|----------|---------|----------|---------|----------|
| 93306-30427 | B - 5    | 95307-06600 | D - 4    | 98507-06020 | B - 2    |         |          |         |          |
| 93306-30611 | B - 4    | 95307-12600 | D - 12   |             | B - 8    |         |          |         |          |
| 93310-530J3 | B - 4    | 95604-06200 | D - 13   |             | D - 10   |         |          |         |          |
| 93315-23607 | C - 5    | 95607-06100 | E - 2    | 98507-06025 | B - 14   |         |          |         |          |
| 93399-99942 | C - 11   | 95607-06200 | D - 15   |             | D - 10   |         |          |         |          |
| 93399-99949 | C - 11   |             | E - 3    |             | D - 11   |         |          |         |          |
| 93410-20038 | C - 4    | 95607-08200 | C - 7    |             | E - 3    |         |          |         |          |
| 93410-22039 | C - 4    |             | D - 5    | 98507-06030 | B - 13   |         |          |         |          |
| 93410-52061 | D - 4    | 95707-05500 | D - 15   | 98507-06035 | B - 14   |         |          |         |          |
| 93420-28055 | C - 3    | 95707-06500 | C - 15   | 98507-06040 | B - 13   |         |          |         |          |
| 93430-12008 | D - 8    | 95707-08500 | C - 8    |             | B - 14   |         |          |         |          |
| 93440-10085 | B - 2    |             | D - 14   | 98507-06050 | B - 14   |         |          |         |          |
| 93440-27091 | C - 12   | 95707-10500 | D - 8    | 98507-06060 | B - 13   |         |          |         |          |
| 93440-28092 | C - 12   | 95807-06010 | C - 11   | 98507-06075 | B - 8    |         |          |         |          |
| 93440-29094 | C - 12   | 95807-06014 | D - 15   | 98507-06085 | B - 13   |         |          |         |          |
| 93450-16068 | B - 4    | 95807-06016 | B - 9    | 98706-04012 | D - 7    |         |          |         |          |
| 93505-16006 | C - 2    | 95807-06020 | C - 15   | 98707-06030 | B - 8    |         |          |         |          |
| 93602-13177 | B - 4    | 95807-08012 | C - 8    | 99001-10600 | C - 6    |         |          |         |          |
| 93603-12030 | B - 8    | 95807-08014 | C - 8    | 99009-42500 | C - 12   |         |          |         |          |
| 93604-10011 | B - 7    | 95807-08020 | C - 8    |             | C - 13   |         |          |         |          |
| 93604-16092 | C - 5    | 95817-08014 | C - 7    | 99247-00080 | C - 9    |         |          |         |          |
| 93604-20156 | C - 5    | 95817-08050 | C - 7    | 99530-12016 | B - 13   |         |          |         |          |
| 93605-10090 | B - 4    | 95817-08065 | C - 7    |             | B - 14   |         |          |         |          |
| 93608-30152 | C - 6    | 95817-08110 | C - 7    | 99530-14016 | B - 2    |         |          |         |          |
| 93615-12088 | B - 15   | 95824-08035 | C - 11   |             | B - 3    |         |          |         |          |
| 93822-14043 | C - 4    | 95827-08045 | C - 13   |             |          |         |          |         |          |
| 94130-17691 | D - 2    | 95827-10016 | D - 8    |             |          |         |          |         |          |
| 94135-16638 | D - 4    | 95827-10035 | C - 13   |             |          |         |          |         |          |
| 94227-17106 | D - 2    | 97007-06012 | B - 2    |             |          |         |          |         |          |
| 94232-16166 | D - 4    | 97007-06025 | E - 2    |             |          |         |          |         |          |
| 94327-17079 | D - 2    | 97007-06040 | E - 3    |             |          |         |          |         |          |
| 94332-16113 | D - 4    | 97027-06010 | C - 4    |             |          |         |          |         |          |
| 94416-17557 | D - 2    | 97027-06016 | B - 7    |             |          |         |          |         |          |
| 94418-16506 | D - 4    | 97027-06020 | C - 6    |             |          |         |          |         |          |
| 94580-41104 | B - 7    | 97027-08014 | B - 12   |             |          |         |          |         |          |
| 94581-75120 | D - 4    | 97706-40620 | D - 12   |             |          |         |          |         |          |
| 94681-75011 | D - 4    | 97707-40012 | D - 13   |             |          |         |          |         |          |
| 94701-00333 | B - 2    | 97707-40510 | B - 9    |             |          |         |          |         |          |
| 95024-06012 | C - 11   | 97707-50530 | C - 8    |             |          |         |          |         |          |
| 95024-06020 | D - 14   | 98501-03006 | B - 11   |             |          |         |          |         |          |
| 95024-08030 | D - 14   | 98501-04014 | B - 10   |             |          |         |          |         |          |
| 95027-06008 | E - 3    | 98507-03008 | C - 14   |             |          |         |          |         |          |
| 95027-06010 | D - 7    | 98507-05016 | D - 6    |             |          |         |          |         |          |
| 95027-06012 | E - 4    | 98507-05022 | E - 2    |             |          |         |          |         |          |
| 95027-06020 | D - 7    | 98507-05030 | E - 2    |             |          |         |          |         |          |
| 95027-06025 | D - 7    | 98507-05045 | B - 9    |             |          |         |          |         |          |
| 95307-05600 | D - 13   | 98507-06010 | B - 14   |             |          |         |          |         |          |
| 95307-06600 | C - 2    | 98507-06016 | C - 9    |             |          |         |          |         |          |

